Fall Shopping Day In Lincoln September 20

THE WEATHER
Nebaska: Unsettled tonight and Friday: probably showers or local thunderstorms: cooler Friday and west portion late tonight.
Lincoln: Unsettled with probably showers tonight and Friday: warmer tonight.

THE LINCOLN STAR

Nebraska's Best Newspaper

HOME EDITION

TWENTY-SECOND YEAR. LINCOLN, NEB., THURSDAY, SEPTEMBER 18, 1924. SIXTEEN PAGES TWO CENTS

FREE PAIR IN MURDER CASE

ACCUSED PROVE NO CONNECTION WITH SLAYING

Duncan Ellis and Barney Shaffer Released Following Further Investigation Into Killing of Ogallala Man--Swantkowski Must Stand Trial.

Following further investigation into the murder of John Jefferies, Ogallala man whose charred body was found last March 22 in the burned ruins of his home, Duncan Ellis and Barney Shaffer, recently arrested as suspects, have been released and Alex Swantkowski has been bound over to the District court of Keith county on charge of first degree murder, according to information given out by the state law enforcement department Thursday morning.

It is probable that Swantkowski will come up for trial about Tuesday of next week, according to Frank Reavis, special attorney for the state in charge of the prosecution. The District court docket is full term Monday and it is expected that this case will be the first to be taken up.

Since the arrest of Swantkowski, Ellis and Shaffer three weeks ago, other evidence has been discovered by Deputy State Sheriff Cal Broady in charge of the investigation, that leads the state authorities to believe that Swantkowski and another man whose name has not been made public here, are more directly connected with the case than Ellis and Shaffer, who were formerly held.

Prove Their Alibis.

Up until last Saturday Ellis and Shaffer were held on a murder charge, based on an alleged statement made by Swantkowski, accusing them of the murder and the burning of the house. According to Broady, these two men have proved their alibis and have substantiated their claim that they were not at Jefferies home with Swantkowski the night of the murder. They were released as soon as this was determined by the officers.

When Swantkowski was arrested he told the officers a story of the three men going to Jefferies' house the night of March 22, where they took part in a drinking and card party, according to State Sheriff Carroll. Later he said a quarrel ensued between Ellis, Shaffer and Jefferies, during which Jefferies was killed. Swantkowski excluded himself from the quarrel, saying that he was asleep in the room when the quarrel took place but was awakened.

Ellis and Shaffer were arrested but denied Swantkowski's story. The state then continued the investigation to clear up a few details of the case and during this the new evidence was found, Broady said.

The unnamed man, who is now being held as a witness in the case, is said to have admitted having been at Jefferies' house that night with Swantkowski.

Swartkowski Bound Over.

Following the preliminary hearing, after which Swantkowski was bound over to the district court, Broady said Swantkowski admitted that Ellis and Shaffer had nothing to do with Jefferies' death.

Mr. Frank Reavis has been assigned by the state as special prosecutor in the case and will be associated with County Attorney Davis.

The state law enforcement department began its investigation of the case immediately after the murder of Jefferies. On the night of March 22 Jefferies home was burned down. It was

(Continued on Page Fourteen.)

Child Of Former Lincoln Family Is Suffocated

Suffocated by the pillows of his bed, Emil Oscar Herngren, four months old son of Mr. and Mrs. Oscar Herngren of Moline, Ill., was found dead Tuesday morning. The parents formerly lived in Lincoln, and the mother before her marriage was Amelia Egner. Mrs. G. C. Rogers of Lincoln is her sister, and Mr. and Mrs. E. P. Egner her parents.

The baby was discovered lifeless by his mother about 11 o'clock in the morning. His face was turned down to the pillows. Doctors believed that he had been dead for about two hours.

WOULD INVOKE PADLOCK LAW

Matson Asks That Place On South Eleventh Be Closed For One Year.

Padlocking of the premises known as 307½ and 307 South Eleventh street, is asked by County Attorney Matson in a petition filed Wednesday in district court.

The place is declared to be a public nuisance by the county attorney, who asks that a temporary order be issued to continue in effect until criminal prosecutions of John Gees and Rosy Johnson, arrested on a liquor charge, is completed. Gees is proprietor of the Little Gem cafe.

The regular order, if issued later, would run for one year, according to the petition.

Child Bites Off Part Of Tongue

WYMORE, Neb., Sept. 18.—Leona Christlieb, three-year-old daughter of John Christlieb, Burlington railway fireman of Wymore, bit the end of her tongue off Wednesday evening, when she was accidentally tripped over in a child's wagon in which she was being pulled on the run on cement sidewalk by a child companion. In rounding a corner the wagon overturned and the little girl struck on her chin, her teeth cutting her tongue.

AVIATORS FLY TO ST. JOSEPH FROM FT. CROOK

World Fliers Reach Missouri City On Way to Muskogee, Okla., and Are Greeted By Large Crowd When They Make Landing.

OKLAHOMA TOWN PLANS RECEPTION FOR AIRMEN

Lieut. Smith and His Mates Again Take To Air After Stop of About An Hour For Lunch and Head For Oklahoma Town For Night.

(Associated Press.)

ROSECRANS FIELD, ST. JOSEPH, Mo., Sept. 18.—After a stop of less than an hour here today for lunch and fuel, the world fliers hopped off for Muskogee, Okla.

Lieut. Lowell H. Smith, in the flag plane "Chicago" was the first to take the air. He was away at 1:26 p. m. (Central standard time). Lieut. Wade was up next, two minutes behind the flag plane. Lieut. Nelson followed several minutes later.

ROSECRANS FIELD, ST. JOSEPH, Mo., Sept. 18.—The around the world fliers arrived here today from Omaha at 11:29 p. m. and received a wild demonstration.

The 125-mile flight down the Missouri river valley from Omaha was made in one hour and 48 minutes.

Aviators Leave Omaha.

U. S. AIR MAIL FIELD, FORT CROOK, Neb., Sept. 18.—The United States army flying squadron hopped off on the next leg of its world flight at 10:41 a. m., the Chicago leading and the Boston and New Orleans following almost instantly.

Lieutenants Smith, Wade and Nelson all shook hands with officers of the Seventh army corps area including General Dorey, commanding in the absence of General Duncan from Fort Crook, and Major L. Churchill, in charge of the air service of the area, thanking them for hospitality shown during the fliers' overnight stay here.

The pilots speeded up their engines and started down the field, but before going 300 feet decided to go to the north end of the field so that they might have advantage of

(Continued on Page Fourteen.

ROBBERS BLOW WYMORE SAFE

Escape With Three Hundred Dollars and Nothing Known Of Crime Until Office Opened In the Morning.

(Special to The Star.)

WYMORE, Neb., Sept. 18.—Unknown parties entered and robbed the Farmers Lumber and Coal Co. office at Wymore during the night.

The safe was blown, and about $300 in cash stolen. Checks and papers were strewn about.

The robbery was not discovered until opening for business this morning, the charge being deadened by the robbers. Glass in the front windows was cracked by the explosion, and the office was full of smoke this morning.

Entrance was gained by climbing over the rear fence and forcing a side door to the office. Bloodhounds have been placed on the trail by City Marshal Lytle.

ROB VAULT OF FURNAS CO.

Bandits Gain Entrance to Court House Through Window and Tunnel Into the Money Repository.

(Associated Press.)

BEATRICE, Neb., Sept. 18.—The vault of the treasurer of Furnas county was tunneled by robbers last night who escaped with $300, which was owned by neighbors. Entrance to the courthouse was made through a window in the sheriff's office. A finger print expert from Lincoln came here to search for clews.

Snow Storm At Laramie

LARAMIE, Wyo., Sept. 18.—[illegible] snow fell here last night. The temperature was 29 above at 7 o'clock this morning.

Angry Mobs Fill Austin Streets After Kidnaping

AUSTIN, Tex., Sept. 18.—With highly incensed mobs clustered about the streets of Austin, police today were in a quandary over the kidnaping of 2-year-old Louise Howard Turnbull from her mother's bed early today and the finding of the baby five miles distant, near death and its clothes blood soaked.

James Turnbull, second husband of the child's mother, and stepfather to Babe Louise, was taken into custody as he entered Kelly field, San Antonio, this morning. He is attached to the Twenty-third aero squadron.

U. S. EXPENSES ARE SLASHED

Treasury Shows Reduction of 13 Million of July, August, 1923.

Say It Can Continue to Pare Surplus, 180 Million Likely.

(International News Service.)

WASHINGTON, Sept. 18.—Government operating expenses were slashed $13,400,000 in July and August, compared to the first two months of the preceding fiscal year, according to official treasury figures today.

Based on the savings in the last two months, governmental "overhead" will be $90,000,000 less in the 1924-25 year than in 1923-24. If this can be accomplished, high officials of the treasury declared that President Coolidge hope for a $180,000,000 surplus in 1925 will be achieved.

The president is keeping in close touch with the preparation of the new budget which will be submitted to congress in December. It was understood administration officials feel that ordinary expenses may be kept within the three billion mark, as urged by President Coolidge.

Only two government departments showed increases in cost—navy and agriculture. Operations of the navy totalled $62,912,000, an increase of $7,799,000 over July and August, 1923, while expenses of the agriculture department of $30,200,000 were $6,819,000 greater than in the corresponding months of last year.

The United States veterans bureau established a record for economies, chiefly as a result of reductions in personnel, operating expenses having been $8,118,000 less in July and August than in the same period of 1923. It cost $62,880,000 to maintain the nation's war dependents and disabled in July and August.

Contrasted to the navy increase, the war department was operated at a reduction of approximately $3,500,000, compared to the first two months of the last fiscal year. The interior and treasury departments showed reductions of more than $3,000,000 for the period.

Ordinary operating expenses of the government in July and August were $396,725,000 compared to $411,050,000 last year.

Including expenditures caused by such public debt retirements as are charged against so-called "ordinary receipts" the total overhead for the two months was $406,866,000, about $73,500,000 under the same month last year. It was explained, however, that in the 1923 months the treasury retired $86,958,000 of the public debt, whereas in the same period this year the retirement was but $3,268,000.

Public debt retirement will take place later in the year, officials said.

DEMAND EARLY TRIAL.

ST. PAUL, Sept. 18.—Demand for an early trial of Colonel Charles H. Forbes, under indictment for alleged irregularities in connection with his administration as director of the U. S. veterans bureau, was contained in a resolution adopted by the American Legion national convention today.

SCOUTS TO MEET.

Boy scouts with their staffs will meet on the steps of the city hall at 5 o'clock Friday afternoon for police duty before and during the clown parade in the evening.

CLOWN PARADE FRIDAY NIGHT

Entries Must Be In By Friday Noon For Big Fun Fest Which Is Part of Week's Program Of Lincoln Retail Merchants.

STUDENTS TO TAKE PROMINENT PLACES

Fraternity Freshmen to Be In Contest For Prizes—Festival Comes to a Close With Shopping Day Saturday.

No more entries in the Friday evening clown parade can be made after Friday noon, declares Ray Farquhar, chairman of the parade committee. Plans will be complete by that time, and the clowns assigned to their places.

University students are to be prominent in this parade, for the first time in its history.

Besides the volunteer comedians and the floats entered by retailers, groups of fraternity freshmen have announced themselves candidates for cash prizes and glory.

The coronation of King and Queen Corn will be a big feature of the Friday night entertainment. The queen is a university co-ed and the king a local business man, but their identity will not be revealed until Friday night.

Grotesque suits can be bought at local stores, of which Mr. Farquhar has the names. Real surprises of the evening, however, are expected from crowds of boys and girls who have already entered and imparted to the committee advance information on outlandish costumes they will wear.

The pomp of the clown parade comes to a climax at the American Legion hall, given at the city auditorium. There the King and Queen Corn will be led to their float with proper ceremony, and welcomed back to their dominions.

Prepare For Shopping Day.

Equally extensive, though not such spectacular, preparations, are being made for shopping day, Saturday.

A large percentage of local merchants have agreed to prepare their finest wares in the most attractive style, and give them wide publicity to let the public know that the outstanding shopping day of the year has come.

Emerson Smith, in charge of publicity work, states that out-of-town residents are expected in large numbers.

Shopping day may become an annual affair, if enough interest is now shown by retailers and their customers. This is the first year it has been tried. Its position as the first Saturday after a fall opening night makes it the final day of a week of better displays and values.

SAY CALIFORNIA DOUBTFUL STATE

Returning Chicago Men Declare There Is Much Republican Defection.

Congressman A. J. Sabath and Dixon C. Williams, both of Chicago, stopped off in democratic state headquarters upon their return from California, where they have been making speeches for the democratic national ticket. Both men were highly gratified with their visit to the Pacific coast. They reported large and interested crowds everywhere, and they say that California is a very doubtful state.

Both express the conviction that Davis and Bryan will carry the state. There are large defections from the republican party due to the spat between the regular organization and the Johnson faction. Practically all of the Johnson followers are supporting either Davis or La Follette.

Congressman Sabath and D. Williams are returning to Chicago. The former expects to spend most of his time from now on until election day speaking in and around Chicago, while the latter will take his time to the duties of the city committee of the national committee. Mr. Williams will be in charge of the Bryan notification ceremonies.

The democratic state committee is in receipt of a large shipment of Denis Bryan orthographs. The campaigners are scrambling to supply party workers with these photographs and other literature.

SEVENTEEN MEN STILL IN MINE

Mining Town Prepares to Bury Dead Killed In Blast On Tuesday.

Check At Sublet. Shows 22 Bodies Recovered: But 12 Escape.

(Associated Press.)

SUBLET, Wyo., Sept. 18. — This little mining camp awoke today, the second day since the blast in mine No. 5 of the Kemmerer Coal company that entombed fifty-one men, to find that seventeen of her citizens still remained within the debris-strewn cavern of sorrow and grief.

The wild grief, so evident in the first few hours after the tragedy which brought to Sublet the first catastrophe in the history of the camp, today had been dispelled slightly and slowly friends and relatives of the stricken families prepared to bury the dead.

No bodies were moved from the interior of the mine during the night for rescue crews spent the night in rest, the first after more than thirty hours of continuous shifts within the wrecked workings.

With 22 bodies removed from the mine during the first twenty-four hours following the explosion and further escape of twelve others after more than five hours of battling their way through smoke and gas filled entries the number of men still remaining in the mine this morning stood at seventeen. Of this number five bodies have been located, all buried beneath wreckage.

Today the legal technicalities connected with the disaster will get under way, when the county coroner will empanel a jury to determine the cause and fix the blame for the explosion. At the same time preparations will be started for the holding of the funerals of victims.

FAILURE TO WED BRINGS LAWSUIT

Dr. Joseph Powers, Scientist, Defendant In Breach of Promise Action.

Miss Matilda Framstad Says He Broke His Contract With Her.

Suit alleging breach of promise was filed in District court Thursday by Miss Matilda Framstad, 56, against Dr. Joseph Powers, 58, former university professor and nationally known scientist. Miss Framstad asks $25,000 damages.

The doctor some time ago filed an action to recover property he said he had deeded her for convenience in transacting business, and which, he said, she had refused to return.

Miss Framstad, in defense, claimed that she had bought the property, and she also mentioned the alleged breach of promise as a secondary reason for retaining the property.

Judge Frost, in disposing of this case, held that no purchase had been made, but that the property was the doctor's. As to the breach of promise part, he stated that this must be dealt with in a separate action.

Miss Framstad, in the latest suit, states that she met the doctor in September, 1920, and that she began working for him in his laboratory at 2701 Garfield street, Lincoln. The doctor is at present engaged in the manufacture of rare slides.

Their friendship was succeeded by courtship and the doctor proposed marriage. Miss Framstad declares. He renewed this promise of marriage and presented numerous gifts from her, including a diamond ring which, at the doctor's request was engraved with clasped hands to symbolize their love, Miss Framstad claims.

This continued until June 18, 1923, when the doctor was at Friday Harbor, Wash., in search of new specimens, the petition states. There he met another woman, with whom he fell in love, and returning to Lincoln he told Miss Framstad that he would not marry her, it is alleged.

To prove the relation existing between them, Miss Framstad declares that the doctor took out a $5,000 life insurance policy with her as beneficiary some time before their separation.

Doctor Powers holds a doctor of Ph. D. from a German university and has been a professor at Doane college and the University of Nebraska, the petition states.

President Sees Marines In Action

WASHINGTON, Sept. 18.—President Coolidge left his desk for a time this morning to review long line of quantico [illegible] marines returning through here from [illegible] annual maneuvers near Frederick, Md.

GREETED BY HUGE THRONG AT CHICAGO

Five Thousand At Station When Candidate's Special Arrives and Thousands More Line Streets To Hotel ---Will Expound Theories of Governmnt In Haunts of Industry.

CHICAGO, Sept. 18.—Tanned and enthused by his long swing around the agricultural west, John W. Davis returned here today to expound his governmental theories in the haunts of industry.

THE WEATHER.

LINCOLN, Neb., Sept. 18.—Forecast for Lincoln and vicinity: Unsettled with probably showers tonight and Friday; warmer tonight.

For Nebraska: Unsettled tonight and Friday; probably showers or local thunderstorms; cooler tonight in extreme northwest portion.

The temperature:

7 a. m.	66	11 a. m.	66
8 a. m.	66	12 noon	66
9 a. m.	66	1 p. m.	67
10 a. m.	66	2 p. m.	67

Wind velocity at 12:00 p. m. today 15 miles per hour.

Weather throughout the state at 7 a. m. today: cloudy.

Highest temperature a year ago today was 81, lowest 57.

	Dry Bulb	Wet Bulb	Rel. Hum.
7:00 a. m.	66	62	84
12:00 p. m.	66	62	84

Sun and Moon.

Sun rises 6:16 a. m.
Sun sets, Central, 6:16 p. m.
Moon rises, 9:57 p. m.
Moon sets, 11:08 a. m.

The democratic nominee was ready to deliver a keynote speech here tonight—in Chicago's stockyards south side—which, he hoped, would start a stampede to the banners of democracy throughout the whole industrial middle west. He planned to include the entire range of campaign issues in his speech and to summarize the viewed efforts of his western tour.

There was a possibility that he would take up again the Ku Klux Klan issue and it was certain he would devote part of his remarks to religious freedom. The high spot, however, was expected to be a straight from the shoulder attack upon alleged republican corruption.

Candidate is Confident.

Davis hopped off the special train which brought him here from Des Moines full of confidence and enthusiasm. His western trip at least had inspired the candidate with a firm belief in his ability to win next November fourth.

With the Chicago date fulfilled, the nominee planned to swing eastward through a series of Indiana engagements before plunging into a drive to win the Ohio valley and Atlantic seaboard.

In closing his trans-Mississippi tour in Des Moines, Davis offered for the first time, his personal interpretation of the democratic platform on the issues of tariff and taxation.

He also took occasion to predict America's entrance into the League of Nations and to demand that the United States "fulfill its pledge" to enter the world court "without further delay."

Strong Must Bear Burden.

On the subject of taxation, Davis declared he favored the same theory as in morals, "that the strong must bear the burdens of the weak."

He inferentially condemned the proposed tax on tax-free securities.

"I am for reduced taxes," he said, "not only because they lighten the burden on the citizens but because they reduce the temptation to extravagance. It is healthy for every government, whether local, state or national, to be kept on a restricted, if not a starvation, diet. The only way to prevent extravagance is to maintain a minimum of taxation.

"The bill passed by the last congress reducing income taxes must be treated as a beginning and not as a finality. I do not believe in high surtaxes simply for the purpose of taxing the rich or any higher taxes of any sort than those necessary to support the government. On the other hand, common justice dictates that when reductions come, they shall be given first to those who feel the burden most severely."

Demands Tariff Revision.

On the tariff, the committee declared himself for an immediate revision of the Fordney-McCumber tariff bill but asserted by inference that he was opposed to free trading" and favored such easy revision as would not alarm business.

The democratic party proposed to

(Continued on Page Fourteen.)

French Premier Is Attacked By Communist Mob

PARIS, Sept. 18.—Premier Herriot of France narrowly escaped injury in Marseilles last night when 200 communists, swinging canes and sticks and shouting "amnesty" made a determined effort to surround and mob the premier in the Rue Cannebiere, the main thoroughfare, members of the premier's party discussed today on his arrival here.

M. Herriot was rescued from the excited crowd only after the police who arrived belatedly up on the scene, had forced back the communists and dispersed the gathering.

Boys Attacked From Behind and One Dead

SACRAMENTO, Cal., Sept. 18. — Attacked from behind by some unknown assailant, two boys, one dead and the other dying from a fractured skull were found today by a railroad employe beneath the American river bridge at Elvas in the environs of this city.

The maimed forms were found beside a camp fire. No trace of their assailant has been found. One was identified as William Isaac of Centralia, Wash.

Stranger Poses As Postal Inspector: Wanted By Police

DETROIT, Sept. 18.—A stranger posing as a postal inspector is being sought by federal authorities in the Detroit district in connection with the disappearance of a [illegible] containing $10,000 in currency from a registered mail pouch in Mount Clemens last Friday, it became known today.

To Let Theater Contracts Soon

[illegible] for the construction of the new Lincoln theatre [illegible] Thursday and Thursday [illegible] streets will not be of any [illegible] if this week, it was learned today. [illegible] Farnam and Plum where the [illegible] will stand.

[illegible] Burning [illegible] of the theater [illegible] to date among [illegible] have not come yet. They [illegible] here until next Monday it was said [illegible]

Large Entry List For Air Contests

DAYTON, O., Sept. 18.—[illegible] dead line, November [illegible] been made for the international [illegible] here [illegible] October 1.

Burglars Take Touring Car But Make Mistake and Lock Door of Overland Co. Safe Containing $300

Burglars entered the Lincoln Overland company building, Sixteenth and O streets sometime late Wednesday night, stealing an unnamed touring car, a shotgun, a diamond and about $14 in cash.

Clues were not sure Thursday morning, the entrance was gained by a door in the alley east of the building, it was thought.

The safe was left open in haste, according to E. D. King, the manager of the company, which was missed by the burglars when they broke the door of the safe which had been left unlocked. It is thought they did not try the safe for fear of being [illegible] the numbers.

The automobile stolen was a used car and bearing the serial number [illegible] belonging to the police. The [illegible] of the robbers was a [illegible] which did not belong in the automobile office.

SHOP IN LINCOLN

Two days are left of Lincoln's Fall Festival Week.

Clown Parade and Carnival Friday night.

Fall Shopping Day Saturday

Trade in Lincoln on Friday and Saturday.

Lincoln Merchants are well prepared to serve you.

Opportunity's Knock

The Right Kind of Push

[illegible]

The right kind of push will prompt you to keep an eye on the advantageous ads in the Star's Classified Columns. Start now.

Nebraska News

RAIN INTERFERES WITH THE FAIRS

Attendance Is Cut Down But Exhibits Good In Spite Of Handicap.

Horses Make Fair Time On Muddy Tracks In Several Places.

(Special to The Star)

ALBION, Neb., Sept. 17.—The Boone county fair opened Monday under discouraging conditions. It rained nearly all day and the roads were almost impassable. This being preparation day much of the exhibit material was late in arriving, in fact most of it was not on the grounds until Tuesday noon.

Only a small crowd was on the grounds Tuesday, but the program was carried out with the exception of the races, the track being too muddy for use. The display in most classes is up to the average and some classes are better filled than ever. The horticultural display is good, but the agricultural hall is not as crowded as usual. The live stock showing is good but a little short in horses. There are more race horses on the ground than ever before, numbering 76, and among them are some of the fastest ever brought here. Wednesday broke clear and pleasant and the attendance was good although the heavy roads kept away those from a distance. With continued good weather Thursday and Friday will bring record-smashing crowds. The program of amusements is the best ever presented. The ball game Tuesday was one-sided, Elgin defeating Oakland by a score of 15 to 2.

Good Show At Tecumseh.

(Special to The Star)

TECUMSEH, Neb., Sept. 18.—Johnson county is having the best fair in its history with all departments filled with exhibits. There are seventy harness and running horses on the grounds. Tuesday the track was heavy but the following was the result of the races:

2:22 pace. Five heats. Bingen, Chris Christensen, Minden, Neb., owner, first; Constopan, Frank Daily of Auburn, Neb., owner, second; Patsy Advice, C. E. Harding, Sac City, Iowa, owner, third; Mark Hall, Earl Beasley, Auburn, Neb., owner, fourth. Best time, 2:26.

2:14 trot: Four heats. Ivan Echo, Bert Shreeve, Lincoln, Neb., owner, first; Pip Frisco, J. W. Larimore, McCook, Neb., second; High Knot Mary, third. Best time, 2:19½.

Running, five-eighths of a mile. Bucklaide, first; Prince Yalo, second, Cale, third; Old Coin, fourth, Rocky Creek, fifth; Ben Ax, sixth. Time, 1:.

Half mile run, county horses. Nine entries. Ruby M., first; Sallie, second; Goddard, third. Time, 2:22

Nuckolls Exposition.

(Special to The Star)

NELSON, Sept. 18.—The Nuckolls county Aricultural association opened its big four day exhibition Tuesday afternoon. In spite of the threatening weather following the disastrous storm Monday morning the attendance was considerable in excess of the opening day last year. A strong racing program, high class acts and the DesDunes' band combine to send folks home highly pleased.

Some of the best horses in the west will compete for honors here. In the 2:30 pace, Cloretta won in three straight heats with J. Bingen, 2nd, and Norval Dale, 3rd. Time, 2:23 1-3, 2:24 1-4, 2:24 1-4. The 2:15 pace was won by Dorothy Bingen, Peter Bremington 2nd, Prince Nac, 3rd. Time, 2:14 1-4, 2:13 1-4, 2:15, over a heavy track.

The exhibits in all departments are very creditable. In the household products much improvement is shown over previous years, the work of the girls being especially commendable. The farm products class is the lightest in the list. Live stock showmen are well represented.

Gage Next Week.

BEATRICE, Neb., Sept. 18.—The Gage county fair, which is to be held here for four days next week promises to be the bigest and best yet held. There are large entries of horses, cattle and hogs, including poultry, farm products and other exhibits. One of the features of the big show will be a minstrel entertainment staged for two nights, which will be under the direction of Prof. Thomas Stubbs. The Beatrice band has been engaged to furnish the music.

Rain In Jefferson.

FAIRBURY, Neb., Sept. 18—The Jefferson county fair opened Tuesday with fair attendance considering cloudy weather for the entire day. Monday night all available room was utilized prepared for the exhibit of hogs and cattle and temporary quarters were hurriedly built. The poultry display is better than ever and all the available space is in use. No gambling devices are in operation.

Lovely New

Fall Hats

There is a veritable world of fascinating new hats to select from—large Capelines of Felt and Velvet, small, snug-fitting Directoires and Cloches fashioned of Velvet, Duvetyne, Hatters Plush and Satin; intriguing variations of the Spanish sailor.

They favor the Ostrich, Burnt Peacock, dashing ribbon bows, metallic flowers and brilliant pins by way of adornment.

The new Wedgewood blue, the rich Wine tones, the woodsy greens and browns and black are the colors employed.

$3 to $15

The FAMOUS

1109 O St.

Woman Forger Must Serve Prison Term

NEW YORK, Sept. 18.—Margaret Harte, 43, a nurse who admitted living on the proceeds of forged checks for twenty-three years, today was sentenced to the state prison for women at Auburn for five years.

"Men managers of hotels, department stores and other similar places, fall for a woman and cash checks without any questioning," the woman told court officials. "All the trouble I've got into has been caused by my dealing with women, not with men."

Famous Famous

Coats

$25.00 and $49.50

Beautiful Coats—Plain and Fur Trimmed—Rich in Style and material.

DRESSES

$19.75 and $39.50

Authentic Styles—representing the latest in Fall Models—Dresses you will be pleased with—

New Fall Skirts.... 7.50 Brushed Wool Sweaters.. 4.50

The Famous

1109 O St.

Davis Promises Reduction In Tariff and Taxes Yet Avoiding Endangering Business

Democratic Candidate Speaking To Iowans At Des Moines Assails Coolidge Administration, Pledges His Party To Economy In Government, National and State, and Declares For Party's Theory of Maximum Revenue On Minimum Tax.

(Associated Press)

DES MOINES, Ia., Sept. 18.—Further tax reduction and a downward revision of existing tariff duties in a manner to avoid jeopardizing the stability and sense of security that are essential to the transaction of business were promised here last night by John W Davis in an address in this stronghold of republicanism.

In making these promises, Mr. Davis vigorously assailed the existing tariff law and attacked President Coolidge for what he described as "Cooly," claiming credit for the tax relief given by "the democratic tax bill" passed by the last congress, a bill, which he asserted, the administration opposed at every step of the way through congress.

Contrasts Principles.

Contrasting what he said were the guiding principles of the two parties in the handling of matters of tariff and taxation, the democratic presidential nominee, declared "the democratic theory is a maximum of revenue with a minimum of subsidy."

Besides promising tax and tariff reform, Mr. Davis declared for economy in government, national and state, and in this connection he said he wanted to take exception to the "boasting" of the republican administration on the subject of tax and public debt reduction. He presented figures to show that the democratic administration had reduced taxes more than two billion of dollars after the war and that it had cut the public debt at a rate of $140,000,000 a month against the $67,500,000 under the present administration.

Fourth Speech of Day.

Mr. Davis' address was the fourth delivered here since his arrival early in the day from Missouri. He spoke first at an organization meeting of democratic leaders; then at a gathering of democratic women and finally, at a dinner by the junior chamber of commerce. He left late last night for Chicago, where he will speak tonight.

After outlining his conception of the differences in the taxation doctrines of the democratic and republican parties, Mr. Davis launched into a scathing denunciation of the Fordney-McCumber tariff law. He declared that because of shifting economic conditions then existing "it was not a time for the preparation of a tariff measure based upon a principle except that of greed."

Legislative Monstrosity.

"Mr. Coolidge and his party pledge themselves to maintain the existing law," he went on.

"As against this legislative monstrosity and in substitution for it, the democratic party proposes to reform the tariff by revising downward the existing duties to a truly competitive basis and by eliminating all favoritism and the evils that flow from it. We do not propose any ruthless and vindictive slashing of rates to gratify political animosities or class antagonism.

"We are fully aware that the cutting of duties is an operation requiring care of jeopardizing the stability and sense of security that are essential to the transaction of business.

Friendly to Business.

"We have no resentment, but only friendliness, toward legitimate business fairly conducted; but we do intend to withdraw the invitation extended in the form of exorbitant rates of duty to profit through monopolistic control of production, markets and prices. We propose to permit competition effective enough to stimulate enterprise, to prevent monopoly and to discourage obsolete or impractical processes and equipment, or bad management, indolence, waste and neglect."

Compares Tax Plans.

Turning to internal tax reduction, Mr. Davis compared the tax bill enacted by congress through a coalition of democrats and insurgents and the Mellon plan for which it was substituted and announced that the "democrats challenge comparison of these two measures."

"It is unlikely that the challenge will be accepted," he added, "in view of the fact that the republican national convention at Cleveland did not dare to mention the Mellon plan in its recital of republican achievements or to advocate its substitution for the law now in force."

Mr. Davis told his audience that the democratic party welcomed "the closest comparison of party records on the question of taxation, economy and tax reduction." Reviewing then what the federal treasury under democratic control had accomplished after the armistice, the democratic nominee took exception to the statement by President Coolidge in his acceptance address that the management of the treasury under Secretary Mellon had been "unmatched" since the days of Alexander Hamilton.

"I am constrained to think," he added, "either that history has been forgotten or that eulogy has run mad."

Extravagant Language.

"Against the extravagant language employed in praise of Secretary Mellon," Mr. Davis continued, "language which I am sure he would himself be the last to adopt, I dare assert that the genius, courage and vision of Secretary McAdoo were largely responsible for the success of the effort in American finance which was necessary to win the war; the tact and sagacity of Secretary Glass, one of the framers of the federal reserve act, guided the treasury during the period of chief danger which succeeded the armistice; and the wisdom and administrative skill of Secretary Houston successfully conducted the treasury along the road marked by a resumption of peace conditions and the gradual return of the country to its customary occupations. I do not disparage Secretary Mellon when I say that his burdens have been lighter and his problems less difficult than theirs."

Praises Underwood Tariff.

Mr. Davis also praised the Underwood tariff bill, which a democratic congress substituted for the Payne Aldrich measure. He declared it has been truly said of that act that "it was the only tariff law of this generation to which no taint of corruption or undue political influence reached."

"But when the republican party returned to power," he said, "the scene immediately shifted. In order to carry out personal program and campaign promises, those in charge of the republican party, proceeded at once to devise a tariff law for exceeding in its extortion any that has been placed upon the statute books. Lobbies representing greedy manufacturers, swarmed into the nation's capitol and wrote their own excessive and extortionate rates, in utter disregard of every theory, whether that of revenue or protection itself.

Serves Its Purpose.

"That such a bill should raise the cost of living and exploit the public for the manufacturers' benefit, was, of course, what was intended. Its effect on agriculture was immediate and disastrous. During 1920, we exported $3,466,000,000 worth of agricultural products. In 1923, this great volume of exports slumped to one-half that figure. Year in and year out, we had been exporting from 12 to 20 per cent of our annual production. Among these exports were 20 to 25 per cent of our wheat, 8 to 15 per cent of our meat products, 40 per cent of our tobacco and 60 per cent of our cotton.

"Is it any wonder that the price of these commodities declined when we refused to permit our foreign customers to pay for them with the product of their hands. The duties which we imposed on agricultural products, such as wheat, for the purpose, as Senator Knute Nelson of Minnesota, declared, simply to oil the protection machine for the woolen schedule and some other schedules in the bill, were soon discovered by the American farmer to be but a farce and a fraud. He has but to compare his condition in 1920 with his condition in 1924 and the intervening years to realize the sophistry of the republican argument, so long persisted in that a tariff would bring him prosperity.

Panics Under G. O. P. Rule.

"It does not cure or prevent panics; on the contrary and every panic, beginning with the one of 1873, has concurred under a republican administration or under republican laws.

"When all is said, my fellow citizens," Mr. Davis declared in conclusion, "the test of good government is to be found only in the manner in which it deals with the liberties, his possessions. A government laggard in defense of his rights, careless in the protection of his liberties, or unfair and extortionate in the demands it takes upon the product of his labor, cannot hope to retain his affection and support. Peace, easy taxes and a tolerable administration of justice were once declared by a wise man to be sufficient of themselves to raise any nation from savagry to civilization. War and corruption and a watseful government will assuredly bring it down again.

Condition to Peace.

"If America is to continue on the road of progress, we must bend our private and our public energies to the establishment of permanent peace, the driving of corruption from our public life, the lessening of the draft which the upkeep of government makes upon the citizens, and the fair and equal distribution of the burden that remains. To the accomplishment of these ends, no exertion is too great—no sacrifice too costly."

Mr. Davis spoke to an audience that taxed the colliseum with its seating capacity of 8,000. The audience stood and applauded and cheered as the democratic presidential nominee entered the hall from the stage entrance and passed down in front of the crowd to reach the stage.

Meredith Presides.

E. T. Meredith of Iowa, secretary of agriculture under Woodrow Wilson, presided and introduced as the first speaker of the evening James C. Murtagh, Waterloo, the democratic candidate for governor of Iowa. He pledged his administration, if elected to one of economy and reduced taxation.

Mr. Murtagh brought in the Ku Klux Klan interestially and was applauded when he declared against efforts to abridge racial and religious freedom.

Praises People of West.

Mr. Davis was presented by Mr. Meredith. Before coming to the text of his prepared address the democratic presidential nominee praised the people of the west for their hospitality and referred especially to the great democratic rally at Bunceton last Monday. Mr. Davis said he had seen more democrats there than he ever had before than he ever expected to see "unless it be on March 4 of next year."

"If I have a grandson," Mr Davis said, "and he asks me where it was that I lost my right arm, I shall say to him, 'Why, grandson, I lost that at the battle of Bunceton in Missouri.'"

The crowd roared with laughter.

CHILD IN PAIN runs to mother for relief. So do the grown-ups for sudden and severe pain in stomach and bowels, cramps, diarrhoea

CHAMBERLAIN'S COLIC and DIARRHOEA REMEDY

It has never been known to fail.

Wroe Prostrated Following Death Of His Companion

FREMONT, Neb., Sept. 18.—Fred Wroe well known Fremont carpenter, who drove the Chalmers automobile in which Gus Albert was killed Tuesday night, is still almost prostrated, as a result of shock. "He was my best friend, and I have killed him," Wroe declared from his bedside.

Funeral services for Gus Albert will be held at 2:30 Friday at the German Evangelical church, of which he was a member. Albert was an engineer in the freight service of the Northwestern railroad for several years, and still held his rights in the in the company and in the brotherhood. He had not been serving actively of late, however, having invested his earning in a number of cottages, which occupied most of his attention. He was killed as he was returning from Omaha with Wroe, whose car upset as he attempted to drive around a small coupe occupied by Mr. and Mrs. J. C. Roth. As the car went round Roth's car, it slipped off the high grade near Elk City.

Electric Lights In Second Oldest Town In Nebraska

AUBURN, Neb., Sept. 18. — For the first time in the sixty- eight years of its existence the quaint little village of Brownville was lighted with electricity Tuesday night, when the current was turned on from the plant of the Western Public Cervice Co., of this city. Although the second oldest town in the state, Brownville people have been content all these years to burn lamps and in some few cases tallow dips did not come amiss.

The Electric Service Co., has been at work all summer creating the line to Brownville, as well as branch lines to Howe and Nemaha and is now prepared to give ample service to private homes as well as public.

The town of Howe also was lighted by electric lights for the first time Tuesday and it is expected to light up Nemaha next Tuesday night. There a larger number of lights have been contracted for by the town with a view to installing a boulevard illuminating system on its main streets next year.

COUNTY BUYS CATTLE.

FREMONT, Neb., Sept. 18. — A. W. Murphy and Martin Uehling, members of the Dodge county board of supervisors, purchased 28 head of white face cattle for the Dodge county poor farm. Inmates of the farm will assist in caring for the cattle.

Camphor Acts Quick

People are surprised at the quick action of simple camphor, witch-hazel, hydrastis etc., as mixed in Lavoptik eye wash. One small bottle helps any case sore, weak or strained eyes. Aluminum eye cup free. Piller's Pharmacy.—Advertisement.

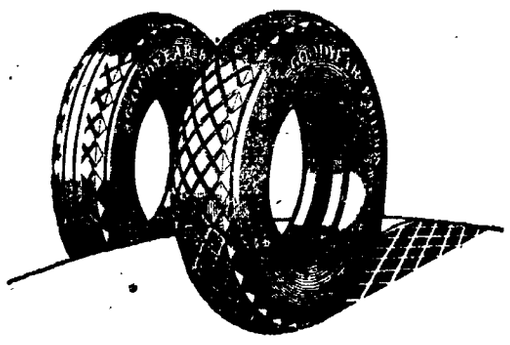

You Can't Fool All of the Owners All of the Time

With all the present confusion, misunderstanding and general lack of information on the subject of tire buying, one might think Abraham Lincoln coined his famous phrase after an experience in tire buying.

The truth of what he said as applied to tires is best summed up today in this statement of fact:

More people ride on Goodyear Tires than on any other kind.

Of course there is a real reason.

NOTE THESE PRICES ON GENUINE GOODYEAR CORD TIRES

30x3½ Clincher Tires from ....$7.50 to $12.35
32x4 Straight Side Cord from ....$14.35 to $21.85
33x4 Straight Side Cord from ....$14.20 to $22.50
32x4½ Cord ....$28.50 ... — 33x5 Cord $29.90 to $35.25

Capital City Tire Co.

B4887 235 So. 11th.

GOODYEAR

Youths Admit To House Robberies In Council Bluffs

OMAHA, Neb., Sept. 18.—Ed Poffenbarger, nineteen, Henry Cross, nineteen, Council Bluffs, entered pleas of guilty to robbing the home of Lewis Cutler, last August, before Judge A. D. Wheeler in district court Wednesday. They were sentenced to twenty years each in Anamosa.

Council Bluffs police believe the two boys are responsible for a chain of "vacation" burglaries committed at the Bluffs during the summer.

The youths were identified by means of photographs of finger prints made on the glass window of the Cutler basement.

Young Poffenbarger is a son of Fred Poffenbarger and brother of Fred Poffenbarger, jr., who were involved in the big $3,000,000 mail robbery in Council Bluffs three years ago.

State Osteopaths Meet In Fremont

(Special to The Star.)

FREMONT, Neb., Sept. 18.—Next Wednesday and Thursday the twenty-fifth annual convention of the Nebraska State Osteopathic association will be held here. The meetings are to take place in the convention room at Hotel Pathfinder. Mayor Harry Larson is to welcome the delegates. Among the speakers to appear on the program will be Dr. George Laughlin of Kirksville, Mo., and Dean Charles Fordyce. The annual election of officers will take place on Thursday afternoon.

NEW LAMP BURNS 94% AIR

Beats Electric or Gas

A new oil lamp that gives an amazingly brilliant, soft, white light, even better than gas or electricity, has been tested by the U. S. Government and 35 leading universities and found to be superior to 10 ordinary oil lamps. It burns without odor, smoke or noise—no pumping up, is simple, clean safe. Burns 94% air and 6% common kerosene (coal oil).

The inventor, C. N. Johnson, 809 W. Lake St., Chicago, Ill., is offering to send a lamp on 10 days' FREE trial, or even to give one FREE to the first user in each locality who will help him introduce it. Write today for full particulars. Also ask him to explain how you can get the agency, and without experience or money make $250 to $500 per month.—Advertisement.

It's the cost per year that counts

It makes no difference whether you're buying ships or shoes, cars or clothes, the cost-per-unit is much less important than the cost-per-year.

Many men imagine that they cannot afford to wear good clothes. Were the truth known, they cannot afford not to. The value of a good appearance is reason enough to be well-dressed. When it is also more economical, a good appearance becomes an obligation.

Kuppenheimer GOOD CLOTHES

because they retain their first fine appearance through month after month of hard true economy---that of quality. If you judge your clothes-buying, not on a cost-per-suit, but a cost-per-year basis, you, too, will be assured of this fact.

Excellent Values

$40 $45 $50

MAGEE'S

—the house of Kuppenheimer good clothes

LEGION URGES DEFENSE TESTS

Committee Report Advocates September 12 Event Be Repeated Yearly.

Wild Demonstration Follows Announcement Judge Landis to Speak.

Associated Press

PARIS, Sept. 15.—Passage of a resolution, introduced by Senator John T. Dickinson, to the effect that no order that has included Paris will be available to those who participated in the Paris Peace Conference was urged in a resolution adopted by the American Legion in session here.

A recommendation for making Defense Test Day an annual event, set for September 12, was contained in the military affairs committee report adopted by the convention. Delegations were urged to make their respective conventions make the day successful.

Thursday's session was taken up by an address by Lieutenant Colonel David Hirsch, chaplain of the Minnesota department.

Greetings From Dignitaries.

Greetings were read from Lord Byng, governor-general of Canada; Josephus Daniels, former secretary of the navy; General Diaz of Italy, Vice Admiral Hugo Rommel, Austria, Beatty of England, General Pershing; Newton D. Baker, United States secretary of war; General Leclerc, commanding French troops; General Rene Jacques, Georges Clemenceau, war time premier of France; Admiral Konitz, General Haig, president of the British legion, Secretary of War Weeks, Secretary of the Navy Wilbur and the French War Veterans of San Francisco.

When Commander Quinn introduced Judge K. M. Landis as "a man who had given him the counsel of a father in the past year" a demonstration without parallel in the convention broke out.

Indiana's delegation started the parade to the platform and soon every state and other department standards were grouped around the speaker on the platform.

Denounces Propaganda.

With characteristic postures and gestures, Judge Landis denounced those who are spreading "malicious propaganda" against the American legion "throughout the United States."

He declared he could not talk to the legion on the constitution, his favorite subject, for that it had [illegible] this authority had done there wouldn't be any constitution of the [illegible].

Referring to the part taken by the legion in saving the [illegible] Judge Landis said: "Effaced it not been for the Legion the United States would not have had the opportunity of the problem of Americanization and in with Bolshevism and other insidious propaganda.

"Never was the time so frequently [illegible] Judge Landis recommended that for failure to vote a second time should the Black Hand [illegible] the man who failed to do his duty."

Return Verdict In Filipino Killing

[illegible] — Four prohibition agents killed [illegible] while they were [illegible] in performance of their duty [illegible] returned by a coroner's jury after an inquest here today.

Farm Federation Officers Resign

[illegible] — John W. [illegible], president of the [illegible] and director of the organization of the American Farm Bureau federation at the quarterly session of the executive committee here today and John Stitzer resigned as director of the legislative department and Washington representative of the federation.

ENROLLMENT AT UNIVERSITY IS RECORD BREAKER

Ten Percent Gain Over Last Year—Will Necessitate Extra Classes.

With the beginning of classes at the University of Nebraska Thursday morning a record enrollment was in evidence, the total being [illegible] more than last and that [illegible] would be needed to take care of the surplus.

[illegible] the increase was approximately [illegible] per cent. The enrollment for the year Mr. Fulmer said, would be the largest in the history of the university.

There will be about 500 more students this year than last, [illegible] school and [illegible] students return.

[illegible] have been made in the faculty, this being postponed until the instructors have the opportunity to see the classes and [illegible] is complete.

Registration will be done Wednesday, [illegible] time the first students waiting in [illegible] registration [illegible] their fees will be done as early as possible to avoid congestion [illegible] Thursday.

It was also said that all students could be cared for by Thursday evening. This unusual rush was attributed to the increase in enrollment and not [illegible] to students in registering.

When registration is completed and the students go to their classes it will be determined what new classes are needed.

Pittsburgh-Plus System Abandoned

WASHINGTON, Sept. 15.—The [illegible] steel corporation and subsidiary companies have abandoned the Pittsburgh-plus system in some of the quotations and otherwise complied with the federal trade commission in this long fought case, [illegible] as it is practicable to do so.

Their formal response to the order announced by the commission last night that the steel companies, however, agree to conform without admitting the jurisdiction of said order of the commission or the commission's [illegible] the same.

Insist on TANLAC VEGETABLE PILLS For Constipation

We Guarantee

our dental work—both materials and workmanship. Registered dentists to all Lincoln W. N.

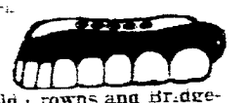

Gold Crowns and Bridgework. $5.00 per tooth. Full set of teeth as low as $7

Teeth delivered same day as impression is made

Best X-Ray Service.

WE BANISH PAIN

DR. FARRINGTON

DOES DENTISTRY WELL

1130 O Street.

Entrance [illegible] Floor

Open Sundays 10 to 12. Tues. and Thurs. Until 8 p. m.

In the Teapot "SALADA" GREEN TEA draws from the fresh, tender leaves a rich, pure flavor. The finest green tea grown. — Try it.

FREE SAMPLE of GREEN TEA UPON REQUEST. "SALADA," BOSTON

STACY BROS.-SCOTT CO., Distributors.

FALL SHOPPING DAY

Fall Shopping Day Means Bargain Day at the Grand Leader

Sat., Sept. 20th

A Message of Economy

GRAND Leader DEPARTMENT STORE

Across From the City Hall

Former Location Fred Schmidt and Bros. 917 to 23 O Street

These Bargains May be ordered by MAIL OR PHONE Call B6781

Drugs and Toilet NECESSITIES

TOOTH PASTES — 19c Tube

TALCUM POWDERS — 17c Can 3 for 50c. Johnson's Talcum, Mavis Talcum, Cyer Rose Talcum, Scribbe's Talcum, Mennen's Talcum

SHAMPOOS — 19c Bottle. Palmolive Shampoo, Mineralized Cocoanut Oil.

SOAPS — 19c Bar 3 for 25c. Woodbury's Soap, Palmolive Soap, Cuticura Soap, Resinol Soap, Cuticura Soap

Blankets

Single Blankets, 60x76 good weight 95c.

Double Blankets, 64x76, wear and wash well ... 2.19

Double plaid Blankets, 64x76, good [illegible] ... 2.95

[illegible] plaid Blankets, 66x80, best made ... 3.98

Wool mixed plaid Blankets, 66x80, [illegible] value ... 5.95

Ladies' Batts, 2 lb., 70x90 ... 1.45

Ladies' Batts, 4 lb., 72x90 ... 1.89

Percaline Sheets, 81x90, regular [illegible] special ... [illegible]

Ladies' Bed Spreads and Blankets in pink, blue and gold, regular [illegible] value ... 4.95

Continuing Our Great Sale of Charming New Autumn Dresses

More dresses have arrived and are being added to our charming stock of Autumn Dresses, drastically cut to $5.95 and $9.95

You'll find dresses made of flat Crepe, Crepe Satin, Satin Canton, Twilline, Sheerine, Faillies, Bengalines, Hairline Stripes, Etc.

Neatly trimmed with embroidery, braid ornaments, beads and individual touches of smart tailoring, in all popular new fall colors; sizes for misses and women 16 to 50.

The Dresses and Coats Modeled Tuesday night in our windows and upon which we received many compliments may be viewed at our store at your convenience.

—SECOND FLOOR

Extraordinary Sale of Velvet and Felt Hats

Lyons Velvet and Felt Hats of Felt Trimmed and in Combinations $3.95

Latest fall styles—rich browns, large, medium and small forms. Here is an opportunity to be the pleased—you will have of trouble in finding your style. Wonderful values at $3.95.

FALL COLORS

Wood, Brown, Henna, Black, Etc.

—Second Floor

Ladies' Silk Hose

Allen A. semi-fashioned ladies silk Hose, mill runs, reg. 1.50 values in assorted fall shades. Special for Saturday 98c

CARMEN SILK SCARFS.

Beautiful, newest fall style in scarfs, in silk weave and fringe. First shown this season. Regular 7.95 Values. Special at 4.95

LADIES BRUSHED WOOL SWEATERS

Latest fall styles in brushed wool Sweaters, good colors selling elsewhere for 7.95. Special at 4.95

CHILDREN'S WOOL SWEATERS.

Children's all wool Sweaters in slip-over or coat style. Special at 1.98

Justrite Corsets

Girdle corset—17 inch, elastic top and sides. Four hose supporters 1.00

Brocaded semi-[illegible] style Corset, elastic top and back 2.00

Satin brocaded Corset, 14 inch elastic side and top, six hose supporters 3.50

Youth enduring Corsets — silk embroidered top, front hook 3.50

Pink-Rubber Reducing Girdle lined back, diagonal front 10.00

MEN'S OVERALLS 98c

Men's heavy 10 Denim, double stitched full [illegible] Special for Saturday 98c

Men's Work Shirts 49c

Men's Black Chambray Work Shirts [illegible] Special for Saturday 49c

MEN'S KHAKI PANTS — Men's khaki pants, heavy weight, [illegible] special Saturday 98c

HUSKING MITTENS — Boys' leather and [illegible] Special 1.75

OUTING FLANNELS

36 in. Outing Flannel, lights and darks, yard 23c

27 inch Outing Flannel, lights and darks, a good quality, yard ..... 15c 6 yards for $1

Table Oil Cloth, in white, lights and darks, yard 25c

Turkish Towels, 25x46, heavy, double thread, regular 59c values, special at 46c

Boys' School Blouses 49c

Neat Blouses in [illegible] patterns, [illegible] quality, special for Saturday 49c

Boys' All Wool Sweaters $2.98

Boys' all wool Sweaters in Coat style School Sweaters. Good colors and sizes. Special at $2.98

Boy's Union Suits

[illegible] and [illegible] sizes 2 to [illegible] special 89c

"Boy Blue" Dress Shirts

Boys' Dress Shirts, well known "Boy Blue" make. Regular 1.25 values. Special at 85c

Saturday is The Day To Buy Your Son's School Suit

Boys' 2-Pants All Wool Suit

[illegible] $5.95 $6.95 $7.95

Men's 2-Pant Suits, worth to $30 ... $17.50

Full line Curlee Clothes and Overcoats.

SECOND FLOOR

Unusual Values in— Coats and Dresses

STYLE is the big word with us in choosing the garments in our offerings—each dress and each coat is selected with the idea of correct lines and fabrics foremost. In buying these garments we also insist on the best *values* obtainable in the styles desired. The result is very unusual clothes at prices that prove interesting.

In the price range 25.00 to 100.00

You'll find a large selection, although finer and more expensive garments are offered. Now, while the stocks are complete, is the best time to choose—it is both economical and satisfactory to choose now.

MOST BEAUTIFUL COATS and SILK and WOOL DRESSES are ready for your preference

—Second Floor

Bubble Books 35c *for book of 3 records*

3 Books 1.00 (This means 9 records)

MAY BE PLAYED ON ANY PHONOGRAPH that plays disc records.

Each record is a nursery rhyme to music—the book is attractively illustrated and tells the story.

BOOK SECTION —Main Floor.

History Paper

Capitol and Stadium qualities. Ruled. Ream 55c

Stationery—Main Floor.

Folding Clothes Racks

Medium sized bars, made of selected, hard wood, smoothly finished. Do not splinter.

Low Folding Clothes Racks—48 ft. drying space 1.95.

High Folding Clothes Racks—57 ft. drying space, 2.25.

—Fifth Floor.

Come to LINCOLN Saturday

You'll find stocks arranged to make it easy to supply your needs. Saturday is

Lincoln's Fall Shopping Day

THIS STORE INVITES YOU

Boys!! Footballs

The season for these is here and we offer genuine leather footballs of good size with guaranteed bladder filler. Buy them Friday and Saturday $1

—Third Floor.

Folding Ironing Tables

Fine, smooth and firm, folding ironing tables with long open ends. Desirable sizes for apartments and light housekeepers. Priced 1.95

SKIRT BOARDS.

Extra wide skirt boards.

4 feet in length 1.00

4 1-2 feet in length 1.25

5 feet in length 1.50

5 1-2 feet in length 1.75

—Fifth Floor.

Fireplace Supplies

FURNISH your fireplace. It means a lot to you to have a cheerful fire during the cool months of fall. These furnishings add much to your enjoyment. The designs and materials are all high quality.

Heavy Andirons 7.50 and 13.00

Black or hammered antique brass finish. Very useful and yet ornamental.

Folding Screens 10.00 to 16.75

Four 12 in. folds, 36 in. high. Heavy gauge wire cloth. Black or hammered antique brass finish.

Wood Baskets 11.00 and 13.00

Portable wood or coal baskets in black iron finish, 24 and 27 inch sizes. With grate.

—Fifth Floor.

Basement Bargains

CORSETS

PINK COUTIL corsets with medium bust, full bun, and good boning. Special value. Sizes 23 to 32. Special $1

GIRDLES

BROCADE with elastic inserts. A very pretty model with long back that fits very well. Daintily finished at top with silk embroidery. Ribbon bow. Light weight and comfortable. Basement Price 1.25

ELASTIC TOP GIRDLE of plain coutil with elastic inserts on sides. Short top model with long back and front. Extra hook below front stay. Not too heavily boned. Sizes 25 to 32. PRICED $1

BANDEAUX

BROCADE GRENADINE — a very popular model. Our best selling bandeau. All sizes 32 to 44. Front or back fastening. Priced 39c

—Basement.

54-in. Padding

Bleached quilted padding for tables and mattress pads, for special price. Per yard 1.39

Lunch Cloths and Napkins

45, 54 and 64 inch squares at [illegible]

Napkins to match at 15c and [illegible] set of six

Children's Fall Hats

Charming little hats in poke, round and tam shapes of velvets in black, brown, tan, red, rose, etc. Just what the little ones like—they are so becoming. Each 1.25

—Main Floor.

Boys' Blouses

We carry a complete line of boys popular priced blouses in madras, percale, chambray and khaki colored materials. Ages 6 to 16—standard measurements.

59c, 79c and 95c

Boys' Sweaters SLIP-OVERS

WOOL MIXED Sweaters — maroon and black; brown and buff. Sizes 28 to 34. Specially priced 1.98

Women's Silk Hose SILK MIXED

Semi-fashioned—a good fitting hose. SUBSTANDARDS that sell in a regular way at 85c pair. Our customers recommend these hose—telling us they give splendid service. A good range of colors including black. PAIR 65c

2 PAIRS for 1.25

Ruffled CURTAINS

A special shipment of GAUZE MARQUISETTE curtains with dainty ruffles. White or natural. For sun parlors, bed rooms, dining rooms, etc. Reg. 2.50 values. Special Friday and Saturday. Pair 1.95

PANEL CURTAINS

Three new lots of panel curtains. New and different in effect. Reasonably priced, 1.25, 1.65 and 1.25

CURTAIN RODS

With springs for sash curtains. Very handy. Each 10c

BATS

ALL WOOL BATS, size 72x90 inches. A splendid batt for comforts, contains no [illegible] stocks, shoddies or vegetable fibres. Very reasonably priced 3.95

QUILTED COTTON BATS — of high grade, fluffy cotton. Size 72x90 inches. Priced, each 1.35

Same size in another grade cotton. Priced 1.25

Table Oilcloth

In white, blue, and white checks and fancy patterns, 45 and 48 inches in width. Price, yard 39c

Brushed Wool Scarfing

Scarfs are more popular than ever this season—make one for your fall sport costume. This material comes in a good range of patterns and colors. Basement price yd. 1.49

Printed Crepes

Special sale of printed silk crepes, silk jersey crepe, and brocaded silk which were formerly priced from 1.95 to 2.50 a yard. Prices now, yard 1.59

Woolen Goods

These goods in checks, pin-stripes and plain colors. Our stocks are now complete. 40 and 54 inch widths. Very moderately priced. Yard 1.29, [illegible]

VELVETS 40-inch Chiffon Velvets

Being specially for dresses, waists, suits, etc. Brown, black and navy. Per yard 3.98

Sateens

In black and colors. A very good quality sateen for children's dresses, underwear, comfortables, [illegible] Per yard 29c

Outing Flannel

Light and dark patterns, good quality of inches wide. Priced yard 25c

Also outing flannel [illegible] inches wide. Priced yard 15c

All cotton outing flannel [illegible] Priced yard 19c

Women's popular priced FOOTWEAR

We offer many new fall numbers in patent, satin, black, kid, brown calf, including attractive strap patterns and cut-out pumps [illegible] ties.

4.00, 4.50, 4.95, to 5.95

"Arch Maintainer" OXFORDS

Designed especially for our discriminating trade. Two styles—black and brown calf with heavy, built-in arch support. A combination last which assures comfort. In A to D widths, sizes 2 to 9. Pair 5.95

Wool Finish Cotton Blankets 3.95

Large size, [illegible] cotton wool finish blankets in pink, tan, and gray plaids. These are seconds but specially priced.

OTHER COTTON BLANKETS and Comfortables priced 1.00, 1.75, 2.50, 2.95 and 3.25.

Miller & Paine

WE MAINTAIN THE FOLLOWING BUYING OFFICES:

LINCOLN NEW YORK, PARIS, LONDON, CHEMNITZ

[illegible] Madison Ave. [illegible] Rue de Provence [illegible] South-ampton Row [illegible] Germany [illegible] Theatre [illegible]

SATURDAY IS LINCOLN'S FALL SHOPPING DAY

Society

SOCIAL CALENDAR.

Events Tonight.

Miss Doris Woolsey, 1701 L street, entertains for Miss Mildred Schneider.

Mrs. Cecil Matthews, 1621 Prospect street, entertains at bridge for Miss Meda Eigenbroadt.

Events Friday Afternoon.

Lincoln League of Women Voters, membership tea from 3 to 5 o'clock at the Y. W. C. A. All women interested invited to attend.

Mrs Claude Minter, 1120 North Thirty-seventh street, linen shower for Miss Meda Eigenbroadt.

Llasinet club meets for 1 o'clock luncheon, home of Mrs. E F. Snavley, 2135 Washington street.

Seward-Lincoln club covered dish luncheon for members and friends, home of Misses Minnie and Ella Linch, 310 South Twenty-seventh street.

T. N. T. Bridge club meets for 1 o'clock luncheon home of Mrs. John Scofield, 2424 Washington street

ATTRACTIVE WEDDING FOR FORMER UNI. STUDENTS.

Before an altar banked with ferns roses and pink and white asters, Miss Alice Mary Turney, daughter of Mr. and Mrs. F. H. Turney of Omaha, was wed last evening to Maynard Buchanan

The bride, who during her school days, was one of the University of Nebraska's ten most beautiful girls, was her loveliest in a slender tube gown of white georgette embroidered in crystals, with a wide band of marlbou at the hem line. The gown, cut with a V neck, was sleeveless.

Her veil was held with a bandeau of orange blossoms and arranged with a frill at the back to leave her brunette locks uncovered. It fell over a Spanish lace train which was secured by the bride's aunt, Mrs. C. C. Cooley of Tampa, Fla., in a quaint old shop in Madrid, Spain.

Miss Frances Castetter, maid of honor, wore a tube gown of peach colored satin with godets of tuple ostrich trimmed, one forming a train. She carried a staff, rhinestone tipped, to which a round bouquet was held with gold ribbons. These ribbons were tied to Miss Castetters wrist with another tiny bouquet.

Mrs Turney wore creeam georgette with silk lace.

An unusual feature of the marriage service was the final prayer sung by Ms. N. T. Kynett of Council Bluffs just as the Rev. Edwin H. Jenks of the First Presbyterian church pronounced the couple man and wife.

Assisting at the reception which followed were Mesdames Joseph Lewis, Lessing Sattler, Walter W. White of Lincoln, J. J. Grainger of Lincoln, Misses Dorothy Guckert, Donna McDonald and Edith Tyler.

The couple will spend their honeymoon in Kansas City.

The bride is a member of Alpha Chi Omega sorority.

The groom, who is the son of Mr. and Mrs. John T. Buchanan of Omaha, also attended the state university and is a member of Phi Delta Theta fraternity.

SOCIAL ACTIVITIES AT COTNER COLLEGE.

Cotner students were entertained at tea Sunday afternoon in Cotner hall by Dean Harriet Batterton. Mrs. Charles E. Cobbey and Mrs. J F. Duncan presided at the tea table. A musical program was given by Clyde Gingles, Ruth Dickerson, Jessie Seffens and Naomi Moss. The preceding Thursday evening the members of the Y W. C. A. and Y. M. C. A. entertained at a get-acquainted party on the campus Miss Lenore Burkett, newly elected director of the voice department, sang and Miss Jessie Seffens gave a piano solo.

EYMER LUEDTKE WEDDING SIMPLE HOME CEREMONY.

Beautiful in its simplicity was the wedding Wednesday evening at the home of Mr. and Mrs. Fred Eymer, 1703 J street, University Place, which united in marriage their daughter, Pearl, to Arthur Leudtke of Lincoln.

The ceremony was performed by Rev. W. D. Hamilton under an archway of green dotted with white daisies against a background of ferns. A color motif of pink and white was used in the decorations throughout the house and in the ices, cakes and candies which were served during the informal reception which followed the ceremony.

The Lohengrin wedding music was played by Miss Emma Voss for the entrance of the bridal party. The bride wore a gown of white charmeuse trimmed in bands of lace and pearls and rhinestones. Her veil of tulle was fashioned with a headdress of pearls and rhinestones. She carried a shower bouquet of bride's roses. Miss Beatrice England, who was her only bridesmaid, wore a frock of ping voile trimmed in lace bands and with wide sash of blue satin. She carried a bouquet of Ophelia roses tied with pink tulle.

The litle flower girls, Dorothy and Norma Walker, were dressed in dainty white georgette over taffeta with lace trimming and large butterfly bows and they carried baskets filled with white daisies and pink roses with the handles tied with bows of tulle.

Warner Luedtke, brother of the groom, served as best man.

During the reception Mesdames W. D Hamilton, A. P. Simpson and Doern of Omaha cut the ices and were assisted in serving by Misses Luella Lehigh, Mary Cummings and Helen Walker. Miss Lucy England had charge of the guest book and Miss Neva England assisted in the gift room.

Mr. and Mrs Luedetke will spend their honeymoon in the east visiting Niagara Falls and other places of interest and after their return will be at home in University Place. The bride wore a going away costume of mouse colored twill with accessories to match.

REPUBLICAN WOMEN PLAN LUNCHEON FOR SATURDAY.

The Women's Republican club will meet for luncheon at the Grand hotel Saturday at 12 o'clock. An invitation to attend is extended to all women interested in the work of the club. Reservations should be made with Mrs. H. C. M. Burgess, B-6252, or Mrs. A. G. Evans, F-6116.

MRS. HUGHES HOSTESS AT INFORMAL AFFAIR.

Mrs. Mary E. Hughes, 1919 Garfield street, was hostess at a card party and dance Tuesday evening honoring Mrs. Martha McKissick of Denver, who is visiting her grandparents, Mr. and Mrs J. J. Cassidy, and Miss Gladys Kirk whose approaching marriage has been announced. There were three tables of five hundred and prizes were won by Miss Kirk and Ernest Simpson. A two course luncheon was served.

Personals.

Carroll E Black, son of Mr. and Mrs. E. R. Black of Lincoln, who entered Wabash college at Crawfordsville, Ind., as a second semester freshman this fall has been pledged to Beta Tneta Pi fraternity.

Townsend—Portrait Photographer.—Adv.

DEMANDS PEACE PARLEY.

PARIS, Sept. 18.—The Spanish directory today sent a demand to Abdul Krim, leader of the warring Riffs in Morocco, that he enter into negotiations to affect a settlement of hostilities, according to an unconfirmed dispatch ti the Petit Parisien from Tngiers.

Clears Complexion

"Oh! how clear and beautiful your complexion is today, my dear!"

THERE IS a certain joy—a certain pride—in knowing you are admired, whether it be from father, brother, husband or sweetheart! And back of that joy is the satisfaction of knowing all is well.

Men are fascinated by the charms of beauty. Women gaze with envy, secretly jealous, perhaps, wondering—hoping—praying for that attractiveness which is not theirs. But why the wondering—the hoping—the praying for that craved for attractiveness—that clear skin—that beauty. A clear skin—is the barometer of one's condition. A healthy skin radiates beauty. Pure, clean blood means a clear skin.

S.S.S. is waiting to help you. It will rid your blood of its impurities and give you that clear complexion. Since 1826 S.S.S. has been ridding people of blood impurities, from pimples, from blackheads, boils, eczema and from rheumatism, too. Because S.S.S. is made from fresh herbs and barks, it may be taken with perfect safety. Try it yourself. You will not only look better, but you will feel better, too.

S.S.S. is sold at all good drug stores in two sizes. The larger size is more economical.

S.S.S. The World's Best Blood Medicine

FLY-TOX

Kills MOTHS FLIES Mosquitoes Roaches Ants Bed Bugs Etc.

In Bottles Only
Half Pint ... 30c
Pt. 75c Qt. $1.25
Trial Sprayer Free
Hand Sprayer 40c
At Grocers & Druggists
Developed at America's Foremost Industrial Research Institute.

Kills 'Em Dead

COWGILL GOES TO RAIL COMMISSION

Would Compel Rock Island Road to Lease Land to the City.

Wants Spur Track to Proposed Material and Repair Plant.

Complaint was filed Thursday morning with the state railway commission by City Commissioner Cowgill of Lincoln, against the Rock Island railroad, asking that an order be issued requiring that corporation to lease a portions of its right of way between E and F streets for the city's use in establishing and operating a material yard on the adjacent lots it owns.

These lots, three in number, are the ones which have heretofore been used by the Pauley Lumber Co. and the Roberts Construction Co. for storage purposes. Commissioner Cowgill took possession of the land recently and is having it fenced in to serve as a material and repair yard in connection with the municipal street and paving repair activities.

The Rock Island tracks cut through the three lots, and it is desired by Cowgill to lease 80 feet or more of the adjoining ground included in the railroad right of way, on which to construct a spur track and material bins. These facilities, he claims, are necessary adjuncts of the proposed material yard which is to occupy the city's own land.

Can't Get Road to Act.

The street commissioner states, in his complaint to the railway board, that he filed application with the Rock Island on August 23 for a lease of the area specified, but that it has not been granted "for reasons better known to said railroad company."

He contends that the city should be entitled to lease the space along the railroad tracks in order to make use of its own property for the public benefit. Along this particular side-track, Cowgill avers, the Rock Island has executed leases to private firms and individuals for their use.

Commissioner Cowgill's plans are said to be such that the Pauley Lumber Co. will be compelled to back its trucks and wagons a considerable distance along a narrow driveway in order to reach its storage bins without trespassing on the city's ground.

PACT AUTHORIZES SPECIAL ACCORDS

Regional Agreements Are Feature of League Protocol as Now Recommended.

(Associated Press.)

GENEVA, Sept. 18.—Regional accords between states will continue to form one of the essential features of the draft protocol written by Dr. Edouard Benes, if the action taken by the sub-committee on disaramert is approved by the full commission and the assembly. Some of the keenest intellects of the world struggled all day with this question of supplementary alliances which have always made the English fearful and others too, on the ground that they would only engender counter alliances and tend to destroy that peace which the League of Nations is striving to make lasting.

The agreement reached yesterday authorizes these special accords but makes it perfectly clear that they will operate only when an aggressor state has declined to accept an arbitral sentence and the word goes forth that all the signatories must come forward with their punitive sanctions.

Furthermore, these supplementary accords will not only be registered but will remain open for the signature of all the nations members of the league which desire to adhere to them.

A formula which is approved by all the committeemen was framed by Mr. Boncour of France, who is playing an important part throughout the present negotiations. Another important point discussed was that touched upon by progressive right of article fifteen of the covenant as to whether the question of a conflict arising is entirely domestic or international in character.

Your Children

Like to wear nice clean garments. Let us keep their wool suits, dresses and top coats clean.

"Clean clothes are healthy clothes."

Phone F2377. We Call and Deliver

SOUKUP & WESTOVER

MODERN CLEANERS

21st and G Street.

CONDUCTS REVIVAL

Evangelist J. M. Harrington of St. Joseph, Mo., now conducting a revival meeting at 126 South Tenth street. The meetings began September 14, and will continue until about September 30. A. L. Hutton, pastor of he Church of God, is assisting. The meetings have been well attended.

Coming Events

Liberty lodge, No. 300, A. F. and A. M. special communication at 7 o'clock tonight 236 South Eleventh street. Fellowcraft degree. All Masons invited.

General Custer circle No. 26, Ladies of the G. A. R., meets in regular session Friday afternoon in Fraternity hall.

Appomattox Women's Relief corps meets in the red room of the Y. M. C. A. building, Friday at 2:30 o'clock. Important business.

Trinity Methodist choir meets for rehearsal Thursday at 7:30 o'clock.

All patrons of Elliott school are requested to attend the first meeting of the Parent-Teacher association which will be held Friday afternoon at 3 o'clock in the girls' playroom. Sixth grade mothers will serve as hostesses.

Ad Coming Events

Capital Lodge No. 11, I. O. O. F., wil meet Thursday evening at 8 o'clock, hall Eleventh and I. streets. Special business.

W. C. O. F., St. Francis de Sales court, meets Thursday evening at K. C. hall.

Special communication of East Lincoln lodge No. 210, A. F. & A. M., will be held at 7 o'clock at the Masonic temple, Twenty-seventh and S streets. Fellowcraft degree.

Brotherhood of America Yeomen will give their first entertainment for members and friends Thursday evening at 8 o'clock, K. P. hall, 1210 P street.

Lincoln drove No. 4, B. P. O. Does, will hold a business meeting at 2 o'clock Friday at the Elks club.

Lincoln lodge No. 16, Knights of Pythias, meets Thursday evening in regular session at 1210 P street.

The meeting of the Young People's League of Our Savior Lutheran church, Twenty-third and N streets, has been postponed until Friday evening, September the 26th.

BROKERS SUSPENDED.

NEW YORK, Sept. 18. — The brokerage firm of Day and Heaton, one of the oldest members of the New York stock exchange, was suspended today for failure to meet obligations. The firm has been a member of the exchange since September 1, 1871.

CANDIDATES ON G. O. P. TICKET TO TOUR STATE

Two Groups of Republicans to Make Campaign Trips By Auto.

Will Hold Joint Meeting At Fremont Saturday Evening, Sept. 27.

Several of the candidates for state offices on the republican ticket will start out next Monday, traveling in two parties, for a week's automobile tour of the Third congressional district Taking different routes, each group will visit half a dozen or more towns every day, and on Saturday they will both return to Fremont, the starting point, for a night meeting.

It is announced from state headquarters that the first party will include George A. Williams, nominee for lieutenant governor, and L B Johnson, for secretary of state On Tuesday morning, they will be joined by Adam McMullen, nominee for governor, and possibly others, who will accompany them over a part of the route laid out.

The second group will consist of Railway Commissioner H. G. Taylor, State Treasurer C. D. Robinson, and Monte Munn of Lincoln. Mr. McMullen and Land Commissioner Swanson are to be with this group at Columbus for the first evening meeting, on Monday Following are the traveling schedules:

Group 1.

Monday, September 22—Leave Fremont 8:30 a. m.; arrive Scribner, 9:30; Snyder, 11:00; Dodge, 11:50; Howell, 1:40; Clarkson, 2:25; Leigh, 3:20; Columbus, 5:20, for night meeting:

Tuesday—Leave Columbus 8:00; arrive Duncan, 8:30; Silver Creek, 9:30; Clarks, 10:30; Fullerton, 12; Palmer, 3:30; Chapman, 5:00; Central City, 6, for night meeting.

Wednesday—Leave Central City, 8:00; arrive Genoa, 9:30; St. Edwards 11:30; Cedar Rapids, 1:45; Belgrade, 2:45; Lorette, 4:45; Albion, 5:35, for night meeting.

Thursday—Leave Albion, 8:00; arrive Petersburg, 8:45; Elgin, 9:45; Clearwater, 11:45; Orchard, 2:00; Royal, 2:50; Brunswick, 3:50; Neligh, 5:20, night meeting.

Friday—Leave Neligh 8:00 a. m.; arrive Oakdale, 8:30; Tilden, 9:30; Meadow Grove, 10.50, Battle Creek, 11.50; Hoskins, 2:00, Winside, 3:00; Carroll, 4:00, Norfolk, night meeting.

Saturday—Leave Norfolk, 8 a. m.; arrive Stanton, 8.45, Pilger, 10:45; Wisner, 11:45, Beemer, 2.05; West Point, 2 55, Hooper, 4:30; Fremont, 5:40, night meeting

Group 2.

Monday, Sept 22—Leave Fremont 8:30 a. m; arrive Ames, 9:00, North Bend, 10:00, Rogers, 11:30; Schuyler, 12:30, Richland, 4:00; Columbus, 5:00, night meeting.

Tuesday—Leave Columbus, 8 a. m; arrive Monroe, 8:45; Oconee, 9:30; Pierce Center, 10:20; Humphrey, 11.30; Creston, 1:15, Lindsey, 2.30; Newman Grove, 3:15; Madison, 5:15, night meeting.

Wednesday—Leave Madison, 8:00 a. m.; arrive Pierce via Norfolk, 9:30; Randolph, 11:30; Osmond, 2:15; Plainview, 3.15; Creighton 5:23, night meeting.

Thursday—Leave Creighton, 8.00 a. m.; arrive Bloomfield, 9:00; Hartington, 10 30, Coleridge, 1:00; Laurel 2.00, Dixon, 2:50; Allen, 3:40; Concord, 4.40; Wayne, 5:55, night meeting

Friday—Leave Wayne, 8:00 a. m; arrive Emerson, 9.50; Dakota City, 11.50, Homer, 2:10; Winnebago, 3:05; Walthill, 3:55, Rosalie, 4:45; Lyons, 5:45; Oakland, 6.20, night meeting.

Saturday—Leave Oakland, 8:00 a m., arrive Craig, 8:30, Tekamah, 9.30, Oakland, 11:30; West Point, 1 00; Hooper, 4:30; Fremont, 5.40, night meeting.

HOUGHTON, Mich.—Fire which broke out last night in the Calumet & Hacla mine in the fifty-seventh level between the Calumet No 4 shaft and the Red Jacket shaft was reported under control.

Do Not Emphasize Gray Hair

Present day styles make no allowance for gray hair. Short hair emphasizes even a thread of silver. Keep it young looking with Brownatone. Easy to apply, quick in action—no waiting for results. Gray, faded, streaked or bleached hair tinted to any shade of golden, blonde or varying shades of brown or black. Two sizes—50c and $1.50. Two colors—lightest blonde to medium brown, and dark brown to black. Sold and recommended by 50,000 drug and department stores. Send 10c for trial bottle. Indicate color wanted. The Kenton Pharmacal Co., 1519 Coppin Bldg., Covington, Ky.

GUARANTEED HARMLESS

BROWNATONE

TINTS GRAY HAIR ANY SHADE

Impact With Giant Whale Rocks Liner

LONDON, Sept. 18. -- The huge liner Berengaria on which the Prince of Wales journeyed to the United States and which was due to dock in New York this afternoon, reported today by wireless that in mid-ocean it had ploughed through a school of whales, cutting one completely in two. The impact shook the big ship and endangered her massive propellers.

Continuance of Month In Kotas Case Is Granted

A continuance for one month has been allowed by the Nebraska supreme court in the case of Emil J. Kotas, former Milligan banker, appealing from Fillmore county, where he was convicted of a $2,000 embezzlement One side desired additional time to prepare and file briefs, and this was granted The case had been set for argument in supreme court on Thursday.

Two other criminal cases, Gragg Vs. State from McPherson county and Howard vs. State from Lincoln, have also been put over and will not heard Friday

Governor Speaks At Merrick Fair

Governor Bryan left Thursday morning to drive to Central City for his speech in the afternoon at the Merrick county fair. He planned to return in the evening and will be in Lincoln on Friday. He has another speaking engagement for Saturday at Aurora.

DR. A. L. ASHWORTH

Lincoln, Nebr. Chiropractor

"Palmer School Graduate"

"They Get Well—Ask Them"

Phone B2475 [illegible] Fraternity Bldg.

Green Gables

The Dr. Benj F. Bailey Sanatorium

Ideal in location, equipment, department methods and perfection and training of the corps of nurses and attendants.

Write for particulars and illustrated pamphlets.

Not a hotel, not a hospital, but a home.

For All Non-Contagious Diseases

New Bobbed Hair Sweaters $7.95 Up

Ben Simon & Sons

FORMERLY ARMSTRONGS

Apparel For Men, Women & Children

A deposit will hold any garment until wanted

For Saturday—

Lincoln's Fall Shopping Day

Featuring Exceptional Values in

WOMEN'S AND MISSES'

Coats and Dresses

Three Remarkable Groups, Low Priced

—AT—

$24.50

$39.50

$49.50

See the new Fleur de Lis Silks Imported exclusively for this store.

Dess Materials

Bengaline Crepe Satin Satin Canton Poiret Twill Hairline stripe Flannels

The COATS The smartest models of the season, fashioned of the newest fall and winter fabrics, each coat beautifully tailored and smartly silk lined, many with costly fur collars, some with fur cuffs and borders.

The DRESSES The need of every occasion is met in these three groups, emphasizing the three most important demands—superior quality, style dictinction and exceptional value at each price.

Unusual Values In

Fox and Wolf

Scarfs

AT

$19.50 $24.50 $29.50

Every new shade is included, the skins are perfect, and at every price the value is most extraordinary.

Hundreds of Silk and Wool

Dresses

and Smart

Sport Coats

$15

Every coat and dress repesents a value unsurpassed this season. A remarkable range of the newest styles and models.

Ready to Wear — Third Floor

Ben Simon & Sons

FORMERLY ARMSTRONGS

Apparel For Men, Women & Children

Now Showing!

Fashion's Latest Demand in Footwear

The shoes illustrated are only two from over one hundred wonderful new fall styles shown at

$4.85 to $7.85

"Lincoln's Greatest Shoe Values"

Black Velvet-- Black Satin--

Shown in novel front goring effects, edged with patent leather.

Exactly as Illustrated

$5.85

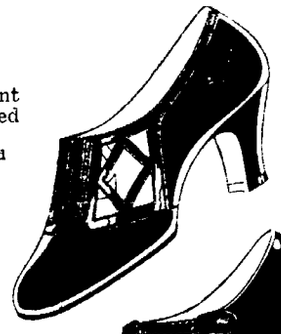

Patent Leather--

Developed in those plain neat lines with braided straps and that easy to wear Cuban heel.

Exactly as Illustrated

$6.85

Shoe Dept.—First Floor

Beauty Specialist Tells

HOW FRENCH WOMEN GET THIN

In Paris to-day old ladies and fat women are a thing of the past. Everywhere you turn you meet slender, girlish figures. It has become necessary for smart women to reduce because courturiers and dressmakers are only creating models for the thin and slenders; also large hips and big busts do not fit in with bobbed hair, which has been so largely adopted, so that even women who were only plump or slightly over weight had to reduce to keep in style.

A new discovery has greatly helped French women in their search for slenderness. It is the formula of a French physician, who has been able to concentrate in a small tablet called "SAN-GRI-NA," a combination of harmless ingredients which eliminate from the food (while being absorbed by the system) all unnecessary fat-forming elements, thus preventing fatty tissues to form on the body. You can eat all you want while using "SAN-GRI-NA" and still get thin. While "SAN-GRI-NA" is considered a most remarkable discovery to reduce, it is guaranteed absolutely harmless, and is also endorsed by physicians and patients as a wonderful health-builder. Fat men and women report that almost immediately after starting to use "SAN-GRI-NA" they felt healthier and stronger than before in years. No wrinkles, sagging tissues or stomach disorders follow this simple and easy treatment, so that we can consider to at last have something really worth while trying if we care to become slender and youthful, as fashion has decided we must be. "SAN-GRI-NA" can be had at any leading drug or department store.

"On sale at Rehlander's, Piller's, Cocklin's, Hickey's or Rector's Drug Stores."
—Advertisement.

Let us do your Fall Pleating and Hemstitching.
Call on Floor Three.

Rudge & Guenzel Co

FREE—Ask for illustrated booklet on Home Decoration, at Drapery Dept. on Floor Three.

Rudge & Guenzel Co

Come to Rudge & Guenzel's FIRST—you will see our prices and our qualities for a standard of comparison wherever you go.

21 SMART SHOE STYLES AT $7.50.

FALL SHOPPING DAY STORE NEWS.

EAT IN OUR DOWNSTAIRS CAFETERIA.

This Store is Splendidly Ready Now to Fill Your Apparel Needs for Fall and Winter

The Newest Shapes and Shades in Autumn's Trimmed Hats

Hats for the spirited girls. Hats for the club women and matron. Roguish little felts and lizard skin hats for the former. Chic high crowned styles for the latter. Styles that are right and styles that promise hat satisfaction for all. Hats of velvets too, pressed and hatters plush. Hats trimmed correctly with feathers, gold cloth, tailored flowers, yarn fancies, applique, perky quills and bright pins, buttons and bows. Hats featuring fashion favored fall shades of

WOOD, WALLFLOWER, SAND AND BLACK, BLUES AND GREENS AT

$10 and $15

—Millinery—Floor Two

New Cotton Filled Comforts

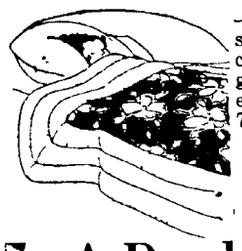

—Time to look over our comfort assortments. This group are very special values and worthwhile investigating. They are covered with flowered cretonnes and are made full size 72-78 inches.

$2.98 and $3.25

—Comforts—Street Floor.

A Dandy Big Blanket Value Here For $5.98

—We do not care what kind of good blankets you have on hand—here is a blanket value that will give the best kind of satisfactory service. It is a wool-mixed Plaid and comes in combination colors of blue, pink, gray, tan, lavender, and gold. The ends are bound neatly with sateen. This blanket weighs 4½ lbs., and measures 66x80 inches **$5.98**

—Blankets—Street Floor.

Fall Fashion Notes—

Dorothy Gish, in navy and white with a glint of gold brings fall to the Avenue. A tailored frock, narrow and navy with a narrow white organdie collar and wide organdie cuffs, a wide navy hat, a narrow gold bracelet with hanging charms, pale hose—and of course, the black of patent leather slippers.

Felt hats large, felt hats small. You need at least one felt for fall.

For there felt hats, close fitting with a sudden twist of flaring trimming—large felt hats with velvet ribbon—squared drown felts with cheek-touching pompoms — and ombre felts with shades flowers.

Buttons in soldierly array, outline tunics, hemlines, sleeves and slashes. Bone, pearl and glass. And the more formal the frock the smaller and more numerous the buttons.

Dark Red is the glowing Autumn color youth chooses for School and College clothes.

Men are wearing a New Tie—the tie of the Grenadier Guards. Of corded silk in inch stripes, the tie of the moment is the tie worn by the Prince of Wales. Dark red against deep blue—the regimental colors of England's crack regiment.

Shaded Chiffon Dancing Frocks to wear by Candlelight. Gold drifting into orange, beige becoming faint rose and then dawn petal pink, and orchids deepening to royal purples. Dancing frocks are of ombre chiffons trimmed with ombre feathers and swaying ombre fringe.

Mannish flannel lounging robes take to collegiate stripes and checks.

When slender frocks take to flounces, the tube dress with a flounce at the bottom is the graceful silhouette for formal affairs. Black satin adds a swirling knee flounce of tulle to accent the grace of its gleaming straightness.

The Directoire is the flattering hat for fall. Directoire hats with their squared, high crowns are welcomed by women who are tired of the ever present close fitting cloche. And then new high hats are made still easier to wear by rounded pomps and shades feathers.

Blank patent leather, gleaming, brilliant is chosen by fashion for smart strapped slippers.

I shop with you or for you anytime for fall clothes—and always without extra charge. Ask me to.

Vera Mills

Personal Service Bureau,
Rudge & Guenzel Co.

Bed Light Frame Special $1.49

—Time to make bed light shades now for Christmas. We announce this special for Saturday Fall Shopping Day—Bed Light and Doll Frames to be trimmed at each **$1.49**

—Needleart—Floor Three.

For Children For School

Seven differently colored handkerchiefs in a box with fancy embroidered handkerchiefs—one handkerchief for every day in the week for school. Just for little girls. The box..... **98c**

—Handkerchiefs—Street Floor.

New Neckwear For Fall.

Real hand made cascades of Irish lace and filet lace panels for giving that individual touch to fall costumes. $7 to $15.

—Neckwear—Street Floor.

Fur Trimmings For Fall Dresses

Six, four, and two inch fur bandings for trimming fall frocks. Made of viatka, beaver and muffion furs, at $2.25 yard and up.

—Accessories—Street Floor

Fall Linings For New Clothes

36 inch black sateen at only, yard 33c.
36 inch colored new Egyptian wash Satinettes, yard 69c
36 inch new printed sateens in all of the season's newest colors at, yard 69c and 79c.

Fabric Row—Street Floor.

Weather Strips Keep Homes Warmer

—Get your house in readiness for cold weather. Let us then show you our brass weather stripes. Keeps out cold and dust. Will last a long time. Easy to put on—any one can do it. Price, per foot **7c**

—Hardware—Street Floor.

Dresses For All Daytime Occasions

There's a warmth in the very colorings of our groups of dresses. One of them introduces the Directoire note in a two piece dress, of long straight lines. Made of club striped Poriet Twill. The front opens in a coat like effect and a suit effect may be obtained by fastening the front revers. Excellent to wear for early fall with a fur piece. Featured at $35.

Many other new Dresses from $15 to $145

—Apparel—Floor Two.

Fashion Right Coats $59.50

Many coats here to select from and from among the many are these smartly styled coats at $59.50. There's a Jap mink trimmed suedeine with crepe silk lining. Another of self trimmed rust downey wool. One coat of the same fabric in blue with an opposum collar. A bark colored wool coat with beaver collar is especially attractive, as is also a checked flamingo coat with a river mink collar. These are a few of our women's and misses' new coats at $59.50. Many more ranging in price from

$25 to $210

New Fall Dresses For College Girls at

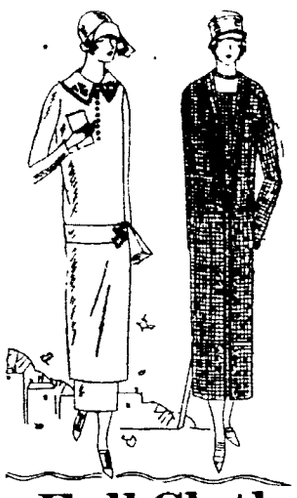

$25 to $55

Dresses that have quite the tailored air with their slender, youthful silhouettes and their shorter skirts. Dresses indeed that are excessively smart and which are recognized as such by Eastern Schools, Colleges, and universities and introduced to you on our Fall Shopping day. See them on floor two.

New Footwear Styles

Feature values here for Saturday Fall Shopping Day.

Billiken Oxfords for High school girls. Oxfords of brown calf, broad toes and flat heels. Specially featured at pair **$5**

Dorothy Dodds fine values in 3-eyelet ties, with plain toe, flat heels in tan calf, black calf and patent leather. Featured fall shopping day at **$6**

A group of children's shoes sizes 5 to 8 at $2.65 a pair. Sizes 8 1-2 to 11 at $2.95 pair.

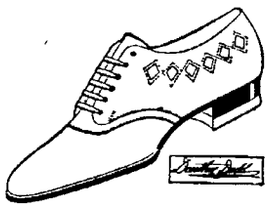

—The shoe illustrated is an elk trimmed oxford of tan calf at $6. Get your footwear here Saturday

—Footwear—Floor Two

Children's Coats $5.95

We were able to purchase a limited quantity of very exceptional values in Children's winter coats. Sizes 2 to 6, all made of heavy material with nice quality lining throughout. Some with fur collars and some with neat tailored collars — colors brown, gray and tan. It will pay to look these values over before making your purchase.

Other splendid coats with or without fur collars all with good linings, throughout, the best assortment of children's coats we have ever shown at prices $3.50 to $19.50.

—Child's Coats—Floor Two

Groceries

Learn how it pays to serve yourself Saturday in our Self Serve Grocery and Market Downstairs.

Baby Grand Country Gentleman Corn, 2 for 25c
1-2 Van Camp Tuna Fish 27c
2 lb. pkg. Grah'm Crackers 33c
32 oz. Bottle Sweet Pickles 49c
Green Lake Peas 14c

Deliveries made on orders over $5. Trade here Saturday.

Fall Clothes For Boys

Jersey Suits in all the new tan and brown shades and trims in fine quality materials. Middie's oliver twists and Balkan styles, priced from $5.75 to $9.75.

Sweaters, a very complete line of both slip overs and Coat Sweaters for boys of all sizes from 3 to 16 yr. old. Heavy shaker Knit Brushed Wool. Jersey Knit in sport coats, $3.50 to $8.50.

Coats for the boys in all sizes from 1 yr. to 18 yrs., made in the newest styled models and fabrics with wool Plaid Linings and Satin Shoulder and Sleeve Linings, priced to sell from $8.50 to $25.00.

—Boys' Corner—Street Floor.

de luxe

MANICURING

6 for $3.75

Coupons may be used at any time within one year.

BEAUTY SHOP

—Floor Two.

A Pleated Skirt Ready in 20 Min.

Semi-ready-made of all wool crepes—that make up into smart sports skirts in less than twenty minutes. All you have to do is sew a seam in the back and attach belt. Colors—Tan, coco, gray, cope, black, navy and green. your choice, each..... **$4.75**

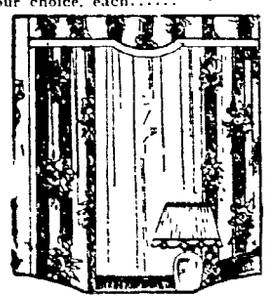

Devo Net Curtains

—New, Just received, are these net curtains with the bullion fringe at the bottom. 40 inches wide and 2 1-8 yards long. Finished in Egyptian color. A special Saturday Fall Shopping Day value at, each **98c**

—Curtains—Floor Three

Silk Marquisette Curtains

In the new Egyptian color only and beautifully finished with a three-inch silk bullion fringe. A yard wide and 2 1-8 yards long. Specially priced at each **$2.50**

Ruffed Dotted Marquisette

These curtains are extra well made in medium size dot pattern in white only and with complete hem. Especially suitable for bedrooms or generally in bungalow type of homes. Special, pair **$1.39**

—Curtains—Floor Three

Outing Flannels

—Our fresh new stock of high grade outing flannels are here for Fall Shopping Day and we are proud of them. You will recognize their value too. Patterns are very attractive. Pretty plaids, checks and stripes are here in both light and dark colors. Heavy nap and good medium weight throughout the stock, 36 inches wide and priced, at yard **25c**

—Outings—Street Floor.

Wear Merode Underwear

The Nations Finest Knitted Underwear for Women and Misses

The new fall and winter stock is here. All styles in silk and wool union suits as follows:

Regular Sizes 4—5—6	Extra Sizes 7—8—9
$3 and $5	**$3.25 and $5.50**

Wool and Cotton, all styles	$3.75	and $3.50
Ankle Length, all wool long sleeve, in two styles	6.00	and 6.50
Med. Heavy Cotton Fleeced, all styles	1.75	and 2.25
Fine Combed Cotton, all styles	2.00	and 2.25
Med. heavy Cotton, all styles	1.50	and 1.75
Separate Garments—all wool	3.25	and 3.75
Medium Heavy cotton fleeced	1.00	and 1.25
Grey Cotton and Wool	2.25	and 2.50

Children's silk and wool Union Suits. High neck, long sleeves, and ankles. Dutch neck, elbow sleeve, ankle

2—3—4	6—8—10	12—14—16
$2.00	**$2.50**	**$3.50**

Wool and cotton, same styles and ages.	$2.00, 2.50	and 3.00
Med. Fleeced Cotton, same styles and ages	1.25, 1.50	and 1.75
Light weight cotton, same styles and ages	1.25, 1.50	and 1.75

Separate garments, cotton med. weight, age 2, 50c; age 3, 65c.

Wool and cotton—age 2, 1.00; age 3, 1.25.

Prepare for cool days ahead. Come in and inspect the different fabrics. One of the most important facts is that "Merode" garments are made to fit.

—Merode Section—Floor Two
Rudge & Guenzel Co.

Corsets Now Necessary

Many young women who are blessed with a beautiful figure do not believe it necessary to wear a corset. As a result their once lovely lines soon show an alarming tendency to "let down" and "spread." Don't fall a victim to this temptation. It is not too late now to make corrections.

A correctly and carefully designed Rudge & Guenzel corset will subtly and comfortably restore the original proportions. It is far better never to lose the lithesome lines of youth, of course, you can let a Rudge & Guenzel fitted corset be your "ounce of prevention." A complete new line for Fall is ready in back lace and front lace corsets, corselettes, wrap-arounds, girdles, brassieres and reducing girdles. Our materials and prices will please you.

The Madame X, Nemolastik, Secretex, Warner's, and Franko Rubber reducing girdles, $5 to $12.
Rubber reducing brassieres $3.50 to $5.

—Corsets—Floor Two

Fall Scarfs With Roman Stripes

—Let us supply you Saturday with a scarf for Fall. Many kinds here in bright gay high colors. We ask you to see the knitted Rayon scarfs with Roman stripes—72 inches long finished with 6 in. fringe at **3.50**

—Accessories—Street Floor

Fine 32 In. Ginghams in New Fall Patterns

—Have you seen our new Fall Ginghams? The patterns and colorings are beautiful and then there is this about them—you can wash Rudge & Guenzel's gingham repeatedly. They look neat, fresh and clean. We will show you large variety complete assortments in checks, plaids, and block patterns in many different and dependable qualities. All 32 inches wide, and are reasonably priced at, yard

25c to 69c

—Fabric Row, Street Floor.

Gotham Gold Stripe Silk Stockings, $1.85 and Up

are now available for Fall Shopping Day in the new autumn colors. We offer complete stock of these wonder hose now on the Street Floor. Our Gotham Gold Stripe Silk Stockings possess unusual wearing qualities, and are about the best silk stockings ever made. They are knitted from the purest thread silk of marvelous lustre. Gold Stripe stockings are protected against garter runs. They are full fashioned and the ankle fit is perfect. We have never seen or heard of better silk stockings than Gothams.

Priced at $1.85 and Up

Fine silk Hosiery are an important detail of your Fall dress. Our Pointex Heel sheer-chiffon hose. There is nothing that adds so much to the attractiveness of slim ankles as the Pointex Heel. Beautifully fashioned from the purest silk, as sheer as a spider's web, pair **$2**

Also a new "onyx" sheer silk stocking. The sheerest of chiffon with silk feet and silk tops, an all silk stocking per pair **$2**

—Hosiery—Street Floor

New Novelty French Kid Gloves, From Across the Seas

An important shipment just unpacked, which includes such fashion right gloves as these.

Many short one-clasp effects, with one and two ruffles at the wrist. Novelty embroidered cuffs with tailored cuff effects.

Gloves 6 button lengths with strap wrists piqué or overseams with heavy two-tone crochet stitching on the backs.

Color combinations include, black and white, white and black, sand and brown, taupe and grey, grey and navy, black and beaver. Prices $4, $4.50 and $5 pair.

—Gloves—Street Floor.

Radium Tussah

This new Radium Tussah is a good washable silk fabric particularly suitable for lingerie, foundations, draperies and dresses, in the full 32 inch width in such colors as white, pink, peach, orchid, tan, springtime jade, turquoise, Phillips-blue, dark navy and black. Ask to see it, only yard..... **$1.00**

Clydella Flannel

If you are looking for really fine and unshrinkable flannel we recommend Clydella. It can be used for both day or night garments. It comes in neat patterns, including neat hairline stripes, candy stripes and popular checks. A flannel that is ideally suited for shirts, waists, nightgowns, pajamas, dresses and shirts. It is a quality flannel in every detail. Ask to see it on Fabric Row. Price, yard, only **$1.00**

Silk Crepe De Chine

A good quality at a very moderate price. 40 inch silk crepe de chine in flesh, peach, tan, coco, avon, resida cope, navy and black on Fabric Row for this sale, yard **$1.59**

Smart Looking, Dressy Satin Charmeuse

No need to tell Knowing women about the quality and beauty of our Satin Charmeuse. It has won a firm and sound reputation for quality, serviceability and value. The new autumn assortments are here and possesses an unusually high lustre. In black only, 40 inches wide, yard **$4**

We also show Black Satin Charmeuse in $3, $3.50 and $5 grades same width.

We are featuring 36 inch Satin Royal for dresses at only, yard **$2**

—Silks on Fabric Row

Come to Lincoln Saturday--For Fall Shopping Day

Here in Lincoln

Sack. Coal. M2305.—Adv.

Roberts, Undertaker.—Adv.

Black dirt for sale, 20th and N—Adv.

Krause Cornice and Roofing Co—B-4413.—Adv.

Elastic Hosiery— Donley-Stahl, 915 O St.—Adv.

Notice—Harvey Ketelhut is now located at Giffen Beauty Shop. For ladies' hair bobbing.—Adv.

Wall Paper — Special sale on Thurs., Fri., Sat. only, at 5c, 7½c, 10c, 12½c, 18c, 25c single roll. Complete staff of hangers at your disposal. Rudge & Guenzel Co., Floor three.—Adv.

"Barnyard Blues" by Ted Lewis and "Those Ramblin' Blues" by the Little Ramblers head this week's list of new records You'll find them at Schmoller & Mueller's, 1220 O St.—Adv.

Asks Divorce—Florence Hunt filed suit in District court Wednesday against Ernest Hunt asking that she be granted a divorce, the custody of their one child, and alimony. They were married in Lincoln, September 30, 1920. Mrs. Hunt charges cruelty and says that her husband has falsely accused her of infidelity.

Smart Styles, good service and low prices are cleverly combined in our new dresses for fall. Buy now if you want full value for your money. Mary Jane Garment Co. 1423 O St—Adv.

Evening classes at the Nebraska School of Business will open Monday, Sept. 22 at 7 o'clock. Those interested should make their arrangements before that time, if possible. Phone B4387 for appointment.—Adv.

Draw Light Fines—F. Wolf and H. E. Hanson, charged with driving abreast and with passing cars on intersections, were dismissed on the latter charge and fined $1 and costs each on the first, Thursday in Police court.

Charges Cruelty Dee Miller filed suit in District court Wednesday for divorce from Ada Miller on grounds of cruelty and desertion. They were married at Council Bluffs, Ia., December 1, 1923, and have no children.

Divorce Action—Ruth Bryan filed suit for divorce in District court Wednesday against Gordon A. Bryan. She charges cruelty and abandonment. They were married November 15, 1919, in Omaha, and have no children She asks that her maiden name, Stevens, be restored.

Searches for Son—Mrs Amanda Robinson, 2632 South Clairborne street, New Orleans, writes the local police department, asking aid in a search for her son Felix, about 20 years old. He is described as very dark complexioned and slender. He has been gone about a year, the mother writes.

"My Papa Doesn't Two-Time, No Time" and "Superstitious Blues" is the best new dance record we have had for a longtime. Wendell Hall is radio casting from Omaha all this week. All of his songs are on the Victor records. If you haven't a Victrola, buy a Zenith Radio and tune in. Walts, 1215 O.—Adv.

Speeders Fined—A. Hill, charged with speeding, was fined $33 and costs Thursday by Police Judge E. B. Chappell. It was Hill's second offense, Judge Chappell stated. Others fined were: J. V. Carper, $14 and costs; B. Gardon, $14 and costs and E. J. Hook, $16 and costs. Carper was also fined $2 and costs for passing a car on intersections.

Brief Case Stolen—C. W. Robinson, 1124 Garfield street, reported to police Wednesday that a brief case had been stolen from his car.

Cushions Taken—The cushions were stolen from an automobile belonging to John Quick, 2046 South Twenty-sixth street, Wednesday, according to police information.

Candidates at Wahoo — State Treasurer Robinson and Land Commissioner Swanson drove to Wahoo with J. M. Mayer to visit the Sanders county fair Thursday and meet the voters there.

Fire in Basement—Small damage was done Wednesday evening by a fire in the basement of Harpham Brothers company, 812 P street, where a blaze had started back of some shelving according to Fire Chief Hansen. The cause was not determined.

A Correction—Cecil Cook, reported to have been struck by an automobile while riding a bicycle, was not riding a wheel, but driving an automobile, according to police. The other car did not stop following the accident, but Cook secured the number, police report.

Extinguish Blaze—Firemen extinguished a small blaze in the basement at the home of B. R. Hendricks, 1735 Euclid street, Wednesday evening. The damage was slight, according to Fire Chief Hansen. A false alarm at Seventh and Elmwood streets was also answered.

Asks Damage—Suit for $1,600 damages against the Lincoln Traction company was filed in District court Wednesday by Jonn Bredow, as the result of a collision between Bretow's auto and a streetcar, September 16, last, at Seventeenth and C streets Bretow claims the motorman on the car was going too fast and gave no warning.

Wife Gets Divorce—Eva B. Purbaugh was granted a divorce from Jeremiah R. Purbaugh by District Judge Frost Wednesday on grounds of cruelty. They were married at Council Bluffs, Ia., May 28, 1924. A property seettlement previously arranged was approved by the court. Mrs Purbaugh's maiden name, Ford, was restored.

Births

THE FOLLOWING CERTIFICATES of birth were filed in the office of the city health department Thursday, Sept. 18, 1924.

FORKE—Mr. and Mrs. Albert H, 420 North Twenty-seventh street, a son, Sept. 16.

GREENWALD—Mr. and Mrs. Alex, 116 L street, a daughter, Sept. 17.

KENNEDY—Mr. and Mrs Earl E., 4201 N street, a daughter, Sept 13.

PELLI—Mr and Mrs. James O., 1607 P street, a son, Sept 16

VELKENBERG—Mr and Mrs. Ora, 2037 N street, a son, Sept. 17.

Draft Air Code For Protection of Those On Ground

WASHINGTON, Sept. 18.—Regulations to guard the safety of fliers as well as persons and property underneath them are embodied in new sections of the American Aeronautical safety code announced today by the bureau of standards of the department of commerce The new sections of the code which is being prepared under auspices of the bureau and the Society of Automotive Engineers by experts representing all interests in aircraft development, deal with traffic and pilotage rules, qualifications for air men and parachutes.

One of the regulations would forbid "trick" flying over crowds or thickly populated districts at any altitude ulness authorized by written permit and under proper safeguards for spectators and property.

RIALTO THIS WEEK
Beautiful and Fascinating
MARY PICKFORD
In Her Latest Success
"DOROTHY VERNON OF HADDON HALL"
An Enthralling Romance.
ATMOSPHERIC PROLOGUE Presented By MISS FLEMING & MR. SWANSON
Special Musical Score Played By RIALTO SYMPHONY PLAYERS.
SHOWS start at 1, 3, 5, 7, 9 sharp MATS—35c; Nite—50c; Chil—10c.

LYRIC THIS WEEK
A Program Filled With Sunshine and Happiness.

"JUBILO, JR."
A New Laughable Comedy With "OUR GANG."
NEWS—TOPICS—TRAVEL.
MR. L. M. KNOWLAND
Piccolo Soloist.
LYRIC CONCERT ORCHESTRA.
SHOWS start at 1, 3, 5, 7, 9 sharp MATS—25c and Nite 40c; Chil. 10c.

COLONIAL THIS WEEK
A Daring Drama of This Dizzy Age
THOS. H. INCE
Presents
"THOSE WHO DANCE"
With the Screen Favorites BLANCHE SWEET & BESSIE LOVE
LLOYD HAMILTON
In a New Explosion of Laughter "GOING EAST."
KINOGRAMS OF INTEREST.
SHOWS START AT 1, 3, 5, 7, 9.

ORPHEUM
ONE WEEK STARTING MON. SEP. 22
2:30—Twice Daily—8:30
D. W. GRIFFITH
Presents
'AMERICA'
A Thrilling Romance By ROBERT W. CHAMBERS.
PRICES—Nite, 50c and $1.00. Mat. All Seats—50c. All Seats Reserved. Seats on Sale Thursday, Sept. 18.

LIBERTY
ORPHEUM JR. VAUDEVILLE
DIRECTION OF HOSTETTER BROS.
THUR-FRI-SAT.
The Orpheum Circuit Presents
SYLVIA CLARK
That Klassy Little Klown in "ARTISTIC BUFFOONERY."
SEVEN BROWN GIRLS
Presenting a Novel MUSICAL MELANGE."
H. D. ADDIE
WATSON & ST. ALVA
Presenting the Comedy Skit "A PHONIE EPISODE"
Milt Dill & Sister
And Their Pet Ropes "KINK" AND "TANGLE."
PETET TROUPE
Amazing Entertainers.
COMEDY AND NEWS PICTURES
BABICH AND THE ORCHESTRA
SHOWS AT 2:30, 7:00, 9:00.

SUN ALWAYS A GOOD SHOW
THURS.—FRI.—SAT.
First time in Lincoln
The
EAGLE'S FEATHER
with
JAMES KIRKWOOD
LESTER CUNEO
MARY ALDEN
ELINOR FAIR
A smashing story of the great outdoors, superbly produced, thrilling, exciting, absorbing.

FRIDAY NITE
Opening Dance New Lindell Party House
WITH
The Original Rag-a-Jazz
THE COMBINED STARS OF THE SOUTHERN RAG-A-JAZZ AND SERENADERS.
LARGER AND BETTER THAN EVER

COLONIANS
AT ANTELOPE PARK
Dancing Every Night Except Sunday—Five Cents.
PARK CLOSES OCTOBER 4.

Phone COLLEGE 72
LADIES' and MEN'S
Suits Cleaned and Pressed $1
Will Call For and Deliver
College Tailors & Cleaners, Inc.
Fully Equipped Modern Plant
Open Sun. College View Closed Sat

At the Theatres

(Advertisements.)

"Those Who Dance" a Dramatic Thunderbolt at the Colonial.

"Those Who Dance" is a daring presentation of truth—the most discussed subject in America today—thrilling, spectacular, dramatized in Thomas H. Ince's inimitable style. It is a modern drama that will spell bind all interpreted by an excellent cast of players including Blanche Sweet, Warner Baxter, Bessie Love, and Robert Agnew. Lloyd Hamilton is funnier than ever in his newest comedy "Going East."

Tickets for "America" on Sale Today at the Orpheum.

Mr. Rupert Hughes, the great novelist, says: "America" has shaken me—overwhelmed me as one of the greatest achievements by ony of the arts from the Greek tragedy on. D. W. Griffith's latest production "America" will appear at the Orpheum all next week.

A Dazzling Style Exhibit Will Be Presented at the Rialto Next Week

A unique and up-to-the minute style exhibit will be presented at the Rialto all next week. This extra added attraction, exhibiting splendor of attire will be the talk of Lincoln. Ten beatiful Lincoln girls will model exquisite wearables.

The Orpheum Circuit Favorite, Sylvia Clark Headlines New Bill Opening at the Liberty Today.

Anothre splendid bill of Orpheum attractions opens at the Liberty matinees today. Sylvia Clark known as "That Klassy Little Klown" and will be seen in her artistic buffoonery; The "Seven Brown Girls" a notable attraction that is lively and inspiring, will be heard in a musical program that is a delightful blending symphonic and syncopated harmonies; the Petet Troupe, a quartet of marvelous artists who will amaze all with their remarkable offering; Milt Dill and Sister and their pet ropes will present new and old tricks they have learned on their father's ranch mingled with comedy patter that should prove to be a clever bit of entertainment; Watson and St. Alva a versatile duo will present an up-to date skit entitled "A Phonie Episode." "Zev vs. Paprika" a mirth-quake of laughter and "Minute News and Current Views" completes the big show.

"Dorothy Vernon of Haddon Hall" Charming large Audiences at the Rialto This Week.

The feature attraction at the Rialto this week is betwichingly beautiful Mary Pickford in her Haddon Hall." A picture story newest picture "Dorothy Vernon of filled with tender romance, thrilling action and delicious comedy. An atmospheric prologue is presented by Miss Irene Fleming and Mr. Gus Swanson and the brilliant musical program rendered by the Rialto symphony players.

Colleen Moore Attracting Capacity Audiences at the Lyric.

"I love you because you are true. You have brought happiness to me. People say flappers are silly, but you'll always be my perfect flapper, love!" Don't miss seeing Colleen Moore in "The Perfect Flapper" a sunshine play full of happiness. Also Will Rogers in the pathetic and humorous playlet "Jubily Jr." Other good features are Pathe News and Topics and L. M. Knowland, piccolo soloist, and a fine musical program by the Lyric concert orchestra.

Has Hopes Will Not Go to Gallows

WASHINGTON, Sept 18.—Hopes for a life sentence instead of death on the gallows were raised today in the breast of 22-year-old Edgar Randolph Perrygo, who has been a prisoner in the district jail since he killed an aged woman four years ago.

Perrygo was condemned to die for the crime, but the outcome of the Leopold-Loeb case in Chicago has caused his attorneys to urge a rehearing for the youths, confident that Judge Caverly's precedent will stand The appeal will be taken up by the supreme court next month.

Deaths

The body of Henry Reitz, 69, who died at him home, 1134 Charleston street, Wednesday night, is being held at Splain and Schnell's chapel pending funeral arrangements. He is survived by a widow, a son, Henry, jr., and three daughters, Mrs. John Dettenber and Mrs. Henry Hahler of Lincoln, and Mrs. Henry Debus of Mitchell.

Word has been received here of the death of Mrs. Mable Barnes Bush in New York City. She was the daughter of the late Theodore Barnes. The body will be brought to Lincoln for burial, and on its arrival will be taken to Castle, Roper and Matthews to await funeral arrangements.

Funeral services for Marthias Gesseiman were held at 1:30 o'clock Friday afternoon at the home, a mile and a half north of the Centerville church, and at 2 o'clock at the church. Burial was in the Centerville cemetery.

Condemned Slayer May Plead for Life Of Bernard Grant

CHICAGO, Sept. 18. — Walter Krauser, 18-year-old murderer, may go before Governor Len Small to plead for the life of Bernard Grant, his alleged accomplice.

This possibility, unprecedented in criminal annals here, was announced today by Thomas E. Swanson, counsel for Grant, who, unless Governor Small intervenes, will hang October 17 for his part in the robbery of a tea store here during which Patrolman Ralph Soulders was slain by Krauser.

"Krauser already has denied that Grant was with him the night of the crime," Swanson said today, "and I believe that if I can get him before the governor and the board of public welfare, he may tell who his accomplice was. This would definitely absolve Grant, and gain him the full pardon for which he are fighting."

CLAIM PROSPECTS BRIGHT

CHICAGO, Sept. 18 — Prospects for a victory for the Coolidge-Dawes ticket in the Pacific northwest are better now, than were the indications of a republican victory in that section at a corresponding stage of the campaign of 1920, Representative Albert Johnson of Washington asserted today.

BANK RECEIVER BRINGS ACTION

Asks Judgment of $36,670 Against Three Lancaster County Residents.

Suits Based On Notes and Liability As Shareholder In Pilger Bank.

D D. Bourne, receiver of the failed First National bank of Pilger, Neb., filed four separate suits in Federal court Thursday morning against Bernhard H. Schalberg, Ralph Schalberg and Jessie A. Schalberg, residents of Lancaster county, for the collection of $36,650 with interest, alleged to be due from the defendants in the settlement of the bank's affairs.

In the first suit Borne asks a judgment of $6,080 and interest, claimed to be due on three notes of $2,000, $2,500 and $2,500 respectively, given by Schalberg to the Pilger bank

In the second suit $2,00 is asked from Ralph Schalberg as liability on twenty shares of stock in the bank. It is set out that Bourne has been authorized to collect $100 on each share of stock for the settlement of the deficit. It is further alleged that in order to escape this liability Ralph Schalberg transferred his shares of stock to his father Bernard Schalberg, according to the petition. It is alleged that no consideration was given in this transfer and it is asked that the transaction be declared null and void by the court and that Ralph Schalberg be held liable.

A similar petition dealing with 71 shares of the stock was filed in the suit against Jessie A. Schalberg and Bernhard Schalberg. Similar allegations are made in this petition

The fourth suit is against Bernhard Schalberg for the collection of 021,500 on shares of stock alleged to be held by him.

Diversification Leading Subject

(Special to The Star.)

COLUMBUS, Neb., Sept. 18. — Diversified farming as the principal solution of rural economic difficulties will be one of the leading subjects stressed in the exhibition of the nine counties participating in the Mid-Nebraska exposition here Sept 23 to 26, Dr. W. R. Neumarker, chairman of the agricultural and livestock committee of the exposition announced today adding that special attention would be given dairy cattle and dairy products.

School Note Book Covers!
Genuine leather the finest cover you can buy, in brown or black Special each 3.50
Supplies for grade, high school and university students. Sheaffer Fountain Pens and New Perfected Eversharp Pencils.
B1313—B3400 GEORGE BROS. 1213 N Street
PRINTERS STATIONERS ENGRAVERS

MEN'S 2-Piece SUITS CLEANED AND PRESSED 75c
ROYAL CLEANERS
B1971 1414 O Street

Hold-Tite PLATES
$7--That Fit-Tite--$7
REAL PAINLESS EXTRACTION OF TEETH
Fillings $1.00 Up.
The kind of teeth you are wanting. You know they fit right when Dr. Cousins makes them for you. Over 20 years at this location. We save you 50% on your dental work.
Dr. Cousins Dental Offices
1319 O St. Phone B6153 Sundays 10 to 12

Let The Evans Launder Your Curtains
We measure them carefully, give them the correct number of washings and rinsings, using mild soap and soft water at proper temperatures and we dry them on special frames so that they return to you just as they were when new.
The Evans COLFAX 333 N. 12 th. LAUNDRY & CLEANING B-3355

Buying Coal
If you have never used JEWEL coal order a load now and give it a trial.
JEWEL is an extremely satisfactory coal for domestic use, being clean burning, efficient and with a low amount of waste. It is an easy coal to use satisfactorily in a house heating plant.
Landy Clark Company
Distributors
Lincoln. Uni Place. Havelock.

WHY PAY MORE?
Men's Suits
Ladies' Suits, plain
Ladies dresses, plain
$1
UNIQUE CLEANERS
819 So. 27th F4344

1c SALE!
of 500 Player Piano Used ROLLS
Well known standard makes by musicians of unusual ability. Favorite selections It's to be a big sale and the rolls will sell quickly at this bargain price. Our proposition is this—
Buy a new roll at regular price and choose a used roll (good as new) for one cent.
These rolls sell when new from 75c to 1.25, and yet because they have been used you pay only 1c.
Ross P. Curtice Co.
Everything musical
1240-1242 O STREET, LINCOLN, NEBR.

CAPITAL ENGRAVING CO.
DESIGNERS CUTS FOR Printers-Advertisers News Papers
B4178 LINCOLN, NEB.

FACE UNSIGHTLY FROM PIMPLES
Would Itch and Burn. Cuticura Healed.
"I was bothered with pimples on my face and shoulders. They were hard and large and would fester. The pimples itched and when I scratched them they would burn and become red and swollen. I used to scratch them in my sleep and make them bleed. My face was red and unsightly.
"I sent for a free sample of Cuticura Soap and Ointment. I noticed how soothing and healing it was so purchased more, and after using three cakes of Cuticura Soap and four boxes of Cuticura Ointment I was healed." (Signed) Mrs. E. A. Pullman Gen. Del., Osborn, Mo.
Rely on Cuticura Soap, Ointment and Talcum to keep your skin clear.
Samples Free by Mail Address: "Cuticura Laboratories, Dept. 2, Malden 48, Mass." Sold everywhere. Soap 25c Ointment 25 and 50c Talcum 25c. Try our new Shaving Stick.

Dance Tonight
And Every Week Night
50c Per Couple—Extra Ladies 10c
Chambers and Lawsons Orchestras
GARDEN ACADEMY
10th and N Sts.

DANCE at Martell
Saturday, Sept 20th
Follow the Crowd to Hear
HANSEN'S ROYAL SIX

Dance
STYLE REVUE
Auditorium Tonite
Living Models for your Approval. Troutdale Orchestra. Lots of seats for lookers on. Refreshment stand Friday Nite King Corn holds forth with his gang of Clowns. Saturday Real Carnival Spirit. Don't miss these fun affairs. 15c Gate 5c Dance.

National Funeral Directors
Castle, Roper & Matthews
B6501. 1319 N Street.

NIGHT SCHOOL
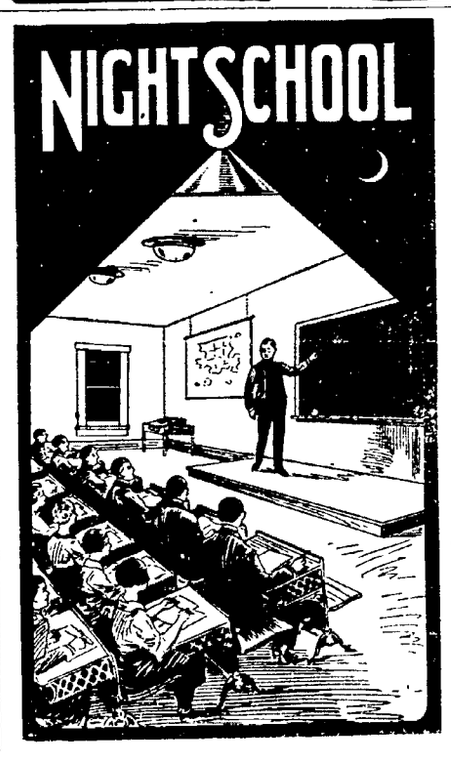
OPENS Monday Sept. 22
at 7 p. m.
Shorthand
Typewriting
Bookkeeping
Business Law
Etc., Etc.
Nebraska School of Business
T. A. Blakesley, Ph. B., A. M., Pres.
S. E. Cor. O and 14th Sts., Lincoln

Minerva's Mail

TAKE YOUR TROUBLES TO MINERVA

Another Peculiar Man

Dear Minerva Three years or a child of the King His views are nine exact and we have a friend the peculiar b l av that er ne has a right o is r er own views about light and r p arding r ot dancing

Dancing may be ne of the bas mes where ne must et his con p e s de and here has always been a resentment within ne against although I associate with people who lance am ng e gious fanati nor ating b en n church for wo ears This at am ot dragging about though ut he other hand regret

Before I was married I had per v f pporunity to go to dances of all kinds My rother and sister danced and I still dance and Nixola that he ing expected married But he igh r wrong a good many such here i his s determined by the feeling f igh r wrong within is and as ee t child f he and I live out that same feeling h Most folks all t is ttin n ence

Ten ears f married life ave charged a ee of dancing out the ms ir er ma This a made e re emnit believe t im gh n n wn ase ri hat great nar her mar d e pe you e u happer have e ers s more real friends ir n de tall more f he goods f d ew f lanning it ould e er nteresting Miner a o ave happiness percentage be p t hundred married ouples at all hat o This s od for thought for ome f he investigating c m ittees seems as ough he gov ernment ne ttentes abou ever hing lse I w ld like o read a rep t on such a ompa ison.

I have a dear little wife and wo e tle ove We e ach othe n earnest ess and n x ar leasures I ho d lives th ar v h ard o s Mi e s ast is much or n re y weetheart ow as when e ere married and b s ne of y a good many such here i his s determined by the feeling f igh r wrong within is and as ee t child f he and I live out that same feeling h Most folks all t is ttin n ence

Ten ears f married life ave on fancing and I ave observed a good t f hem from he ct s the H tel Ballroom st o be n v t not mention here Married nar n ith s te

Graves Learning

Dear Minerv I as orced o eave co o ring my first ear n igh chool I as always eer or n are up for n ack I ducatio ave read vorac ously u tl see informed n many subje s I m ompetent in n v k n ave had ffe positio s t esidentiall esponsib v t n p n s married v h o tan n er on mental growth it improven n Do ou n v t h ard school r g rum n hat rea make me el it I as ea n ometh n ver u I old se travel n ork p Am d A a ave er red c ich u ill n you ubts received lat o ppeal n about be u jec ou ere r n to each a e naps ar oup ld Vh not o er n one the reson and ravel bureaus hat give t information n ny ques tion inder be un v u migh ect to obtain assis ant t the epart ment ind s ol late ad e sponsibl v ar are ever vo would go up A girl who has held to ob n a ravel ureau for several ears c mes a er able enc c o pedia f information Th s should sui you perfect An the larger cities have such bureaus

Questions Answered Briefly

Exercise and let v r e duce o I e ieve wearing a ub her garment will help in educ n certain parts of he lody but to no depend upon his alone Exerc se w ll not increase he e ght else where—vhat n des Stationar run ng—that s o g brough he notions running h e starving still is a ood eduetor he less Also he leg exer ses aken while ly ng n he floor on ed ack such as rong brough he notions f id g a bicycle

I s tr quite of he libra n for he book ou want I am ver sure he nformation can be secured there

Non lloue Your etter s too in denite n its l usions and would be a ibelous affair o ublish It seems queer to me that a man would seek he advice of a friend on so delicate a matter But I suppose he felt the need o' numan sympathy and counsel in his desperate hour If I were o advise him I would say to take back the wife she is penitent and lesirous of returning to er home and former position of honorable wifehood and motherhood This r he sake r the children also for he sake r he woman for her record as lear before she made his one mistake

Russia Hoists Soviet's Flag On Wrangell Island

MOSCOW Sept 8 — The c e v he Russian p p k asny Ok a r Red October o sted he so e flag n Wrangell slanc ff n r h rn s b e a n August 0 ucord ng o in announcemen made by e Posta Nevs agency Th ei fo n' in Amer can ng ie n Eskimos n b and the vessel wi sail t h se enter r or ing he P s a ig r l esign n r t a d is spat ned o ake a n at ans s n s ere he nipping rd os a s Russian ners p e slanc n he ain e o et c ommen Wrangel land as been ari s i nd ass a rd Japan T e i ic n en ff v le Russian esse ro ol ha les Ve vho as epor ed nare ed on the stal l arty is sim s We is va n he sanc the e ese ne art rocned i n er le ivit rs f he a e Stefansson ated on

Racine Drum Corps Wins Legion Honor

S Al S l he fo s l n v l he m corps ompe o it e a l c n n e Amer an e o t gh l ferara n s N f S o a a s re or a ng a e e a e o ie es ar a e o

228 Known Dead In Armenian Tremor

CONSTANTINOPLE Sept 8— Two hundred and twenty eight o es a een recovered his a ernoon om h earthquake wreckage he E ger m istrict T k h Armenia igh y il ages vere e o sly affected he arth rrors on in ng or t on s derable time

Cured Her Rheumatism

Knowing om er he expe ence he suf ring aused h he atism Mrs urer who es a 94 D A enue s oo R o ankful at ing ed herse hat ou of re grat ude he a nx o s o e al o ner s ferers st ow o ge l f he or re b mb a va ne Mrs Hu st as noth ng o el Merel t out his not ce a t o her with ou own name and ad ess and she w l gladly send ou h s valuable nfor mat on ent e ee Wr e er at once befo e ou orget—Ad er sement.

MELLON BEFORE INVESTIGATORS

Secretary At Hearing Of Investigation of Internal Revenue Bureau.

Exchanges Views With Couzens In Effort to Solve U. S. Tax Problems.

International News ser e WASHINGTON Sep —Se ar of the Treasury Mell n a Senator James zens of Mich ar those epistolar rgument er ax eduction en tened he ev sion f he revenue aws y he ast ngress met face o face o day before the senate om n tee investigating the bureau of nternal e enue

Mellon was before the committee o give his advice vi h espect o he scope of the nquiry and to e questioned concerning the opera ion of the bureau and charges that he administration f he evenue aws resulted in injustice o hous ands of axpayers

I pon leaving the treasury le partmen for the capital where two ommi tees are engaged in ives gating is official activities Mel on said he felt no uneasiness over the Couzens nquiry and ex pressed the hope hat the work of he committee would esult in he ormulation of ecommendations or improvement f he govern ment s methods of collecting and adjusting federal axes

In Executive Session

As soon as Mellon eached he earing the committee ven nto executive session and two of he wealth est nen in America put heir heads together o o h o o the solution of he nations aa problem It was he firs ime hat heir livergen iews hal ever been exchanged except brough he rails bu sha o k place was off he ecord and reserved only for he ears of the few nembers of he commit ee cho were present— ng f Utah Erst of Kentucky and ones of New Mexico

Senator Couzens ed the ommi ee n questioning Mellon drawing from the reasury head his opin ons concerning roposed revision f he revenue aws ind he forth oming nvestigation f prohibition enforcemen

e omm tee plans o occupy sel or he present with he n on a ax aws irec ng a atten ion ar icularly to he reasur s methods f handling appealed ases

Dry Inquiry Coming

When h s phase of he robe s ompe ed an nquir o ietermine ow much politics s involved n prohibition enforcement vill be started It may io be possible according to members f the om n tee o launch the dry law n i ir until the middle of Novem ber but emphatic lenial vas made of eports that he presidential amgaign had ar thing o do h he lelay

ternal Revenue mmissioner a o ition C mn sioner da nes ne r mber f ther of s e alled efore he omm ttee

FEAR SHIP LOST

OPENHAGEN Sep —The Danish steamer Isle wh ch eft Henbu g n Saturday ound for N skov has several days o erdue stoday and was believed o have een ost at sea.

Fulfills Wife's Death Bed Plea; Weds Actress

NOELES al Sept 18— Fl g a ies re expressed o s e is he a n er death ed hat e make Miss Claire Adams Im actress s second Mr Benjamin B Hampton motion ure rec or thor and former Galesburg Ill newspaperman vas narried here oday They vill p nd heir honeymoon n New Y

The ac ress vas a lose friend of Irs Hamp on and as fist se ected o a art n pictures by her Hampton a ive children all ving here He s 48 and Miss Adams s 4

Lincoln Merchant Will Help Select Styles For Nation

Fred T Haas t Haas Bros has been nosen as re f he four ap parel merchants to serve is he ommittee which will select the styles n women s coats and dresses which will be featured by more han one hundred and fifty high class apparel stores over the country under he name of Grace Dwine

Mr Haas returned from New York Tuesday morning and ex plained that the nature of this new garment organization is o create and introduce exclusive st les throughout he stores holding m erm bership in he organization all gar ments so created or adopted by he ommittee o be featured exclusive ly l hese tores

All he garmen s so selected vill be given national publicity mon hly through he signer lass style ma azines Headquarters have been es tablished in New York City

Aside from his onnection on the style selection committee Mr Haas vas also hosen as one of the th ee members of the finance ommittee The three Haas Brothers stores at Minneapolis Lincoln and Omaha vill feature Grace Dwine styles

Jury Frees Boy Of Bond Theft Charge

CHICAGO Sep 8— Little Willie Dalton he sixteen ear old boy who n 921 upset he country by walking away rom a Chicago bank where he was employed with bonds alued a $ 000 000 ent home with his no her last nigh w hou lear f peing sent o a reformatory or nen entir

A ury tr ing him for he hef of he securities after wo her uries h d l sagreed decided ha he s no gui y The legal heor on n ch he was acquited was ha he nad no n en o steal but vas the c im of bond n oxication rom his ose association with millions f dollars n securities every day

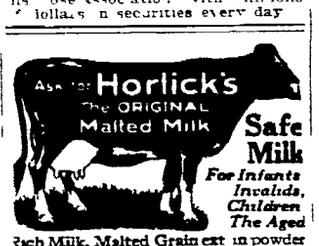

Safe Milk
For Infants Invalids, Children The Aged

Rich Milk, Malted Grain ext in powder form, makes The Food Drink for All Ages. Digestible—No Cooking A light Lunch always at hand. Also in Tablet form Ask for 'Horlick's" at all Fountains. Avoid Imitations — Substitute

Wed. Specials

Choice Short Ribs of Beef, lb 8c
Choice Veal Chops, lb 18c
Choice Pot Roast. lb 10c and 15c
Choice Rump Roast. lb 18c

Boston Market
1333 O St B1094

FRESH FISH

Fresh Large Bullheads, lb. 22c

Halibut. lb	38c	Steak Cod lb.	28c
Salmon lb	35c	Smelts lb	32c
Peeled and Cooked Shrimp. lb.	90c	Pike lb	32c
		Croppies lb	32c
Trout. lb	35c		

Freshly Smoked Hams. whole or half lb 20c

120 So. 11 th **Heitkotter's Market** B3349

"GROWING" FOOD

EVERY loaf of our bread contains 100% nourishment It is just the food that Baby will thrive on—and every bit of it gives health and strength

It should be substituted for the rich heavy foods that are not easily digested—and it is obvious that if this bread is healthy for Baby to eat it is the logical food for grown ups too

GOOCH'S BEST BREAD

Keep health

with Krumbles. It contains all the food elements so necessary to perfect physical condition. The whole-wheat flavor is wonderful.

Krumbles, being all wheat, is rich in MINERAL SALTS which renew brain and nerve cells PROTEIN, which rebuilds tissue and makes strength CARBOHYDRATES which give energy FAT a needed fuel BRAN a laxative FIBRE a needed bulk IRON for the blood, POTASSIUM CALCIUM and PHOSPHORUS, for better teeth and bones

SOLD BY ALL GROCERS
Whole wheat—ready to eat!

Kellogg's **KRUMBLES**

The only whole-wheat food with a delicious flavor!

Challies at 6c

Lincoln's Busy Store Cor 11th and O Sts The Best for Less

GOLD & CO.

Cretonnes 39c

Saturday is Fall Shopping Day

IN LINCOLN! HERE ARE SOME OF THE ROUSING

Friday and Saturday Features

OFFERED THRIFTY FOLK BY GOLD'S BIG GETTING-READY-TO-MOVE CLEARAWAY----THE GREAT

JUST a few of the thou

STAPLE

Stunning New Fall and Winter

COATS On Sale at $23.95

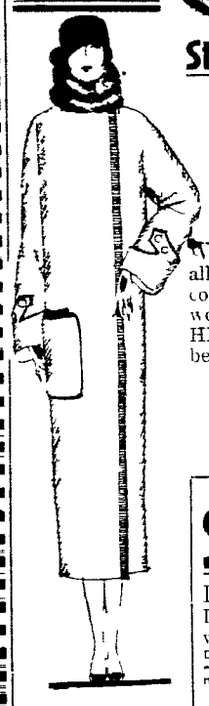

When you find SUCH Coats—all new—all compellingly beautiful—with warmth of color and luxury of fabric to insure their high worth—YOU will decide to buy NOW and HERE For Coats of such merit have seldom been offered for only

Coats of Velour Bolivia Polaire Downy Cloth—both plain and fucked materials—in gray tan brown navy black Plain or fur collars and cuffs of rich Mouffion Manchurian Wolf Dyed Squirrel and other pelts Trimmings of buttons stitcheries embroidery

Silk & Cloth Dresses 16.50

Dresses that will sell quickly at this low price Dresses fashion right delightful in every detail All truly wonderful values at

Dresses of Twills Flannels Flat Crepes Canton Crepes Satins Etc Many embellished with beads buttons braids assel belts and buckles Black navy brown tan fashionable stripes

—GOLDS—Third Floor

Up to 5.00 Pumps & Oxfords

Friday & Saturday at 2.95

A highly unusual and timely offering for Fri day and Sa r a at he big x pansion Sale— h s ot of fash n able ow shoes at b e ow alue orce rc ded a e bac aif ared Oxfords with we ed soles and ow ubber ee s so black ater eather f nc ap Pumps x h o ere Cubar eels Wh e ey ast— he pa o

GOLDS—Basements

A Great SALE of NEW HATS

Friday & Saturday at 2.85

YOU will want to se lect at least one Hat

GOLDS—Second Floor

Brush Wool Sweater Coats 5.95

Here are the styles so much in vogue— single and double breasted models trimmed in contrasting blending shades— tan navy grays powder blue navy tones of sage All new beautiful and unusual styles at

GOLDS Third Floor

Up to 10.00 Dress Skirts 4.95

132 Wool Dress Skirts for women and girls in

GOLDS Third Floor

New Fall Blouses at 5.75

102 gorgeous Fall Blouses in the favorite

GOLDS—Third Floor

Knitted Silk Crepe 98c

36 inch Sparkle Crepe— the rich knitted Rayon ab-

'Kerchiefs 10c

All Wool Storm Serge 85c

Think of it! All wool Storm Serge 6 inch black

Sateen Princess Slips 1.00

Infants' Hose at 19c Pr 19c

Infants Shirts at 19c 19c

Rayon Vests 89c Each 89c

Fancy Neckwear 49c 49c

Leather Hand Bags 1.95 1.95

Med. Length Brassieres 35c

Up to 1.95 Bracelets 95c 95c

Fancy Barrettes 50c 50c

Corset Brassieres 1.00 1.00

Chamoisuede Gauntlets 1.50

Traveling Bags 1.00 1.00

Out-of-Town Folk! This Store Opens Saturday Morning at 10 O'clock When Our Big Hour Sales Begin!

Complete list of HOUR SALE BARGAINS will appear in Friday evening s and Saturday morning s Lincoln papers Watch and wait until TEN O'CLOCK SATURDAY morning when Store opens at 10:00 a m

THE LINCOLN STAR

NEBRASKA'S BEST NEWSPAPER

Published every Sunday by The Star Publishing Co., of Lincoln, Nebraska.
Entered at the postoffice in Lincoln, Nebraska as second class matter for transmission through the mails
The Lincoln Sunday Star is published every Sunday morning

RATES OF SUBSCRIPTION.
By Carrier.
Lincoln and suburbs, daily and Sunday, per month ...50c
By Mail.
Daily, without Sunday, per year $3 00
Daily, including Sunday, per year $4 50
In addition to the above there will be an extra charge of $2 00 per year on all subscriptions more than 400 miles from Lincoln.
In ordering changes of address always give old as well as new address
(All Mail subscriptions payable in advance)

PHONE—ALL DEPARTMENTS—B1234

MEMBERS OF THE ASSOCIATED PRESS.
The Associated Press is exclusively entitled to the use for re-publication of all news dispatches credited to it, or not otherwise credited in this paper and also the local news published therein
All rights of re-publication of special dispatches herein are also reserved

The Star does not knowingly publish any misleading fraudulent or questionable advertising

REPELLING LA FOLLETTE'S THRUST.

At last the republican national committee has awakened to the deadly peril presented by the candidacy of Senator Bob La Follette, of Wisconsin

It was a rude awakening

William B. Butler, the millionaire cotton manufacturer, who is chairman of the republican national committee, knows how it feels to be roused from a sound slumber with a bucket of cold water spilled over him Ten days ago Butler was pleasantly dreaming of a majority in the electoral college equalling or exceeding that given to Warren G Harding Three days later his rosy dream had turned into a nightmare. 'Hell and Maria" Dawes was dispatched to Milwaukee, the heart of the La Follette country, to tell 'em in the crisp, pungent English, of which he is master, what a pack of damn phools they were Butler himself warmed up his typewriter sufficiently to sound the warning that the constitution was in danger Dawes is to be forced to forsake the plans of campaign which had been formulated and will make an extended foray into the Northwest, where the voters are said to be wild-eyed and red-headed

Is it too late?

Has Butler failed to gauge the strength of his adversaries?

Has the swing to La Follette gained such impetus that it cannot be stopped?

* * *

The board of strategy of the republican national committee made one mistake when it underestimated the strength of the La Follette sentiment in these western states It made another when it figured John W. Davis as hopelessly out of the running, for it led all who wanted to register a protest to enroll under the La Follette banner But the greatest mistake which the republican managers insist upon making, and one which they will apparently continue to make, is the fight they are attempting to wage Butler and Dawes cannot fight La Follette by telling half-truths. They have been and probably will continue to be mentally dishonest with themselves.

Everything which General Dawes said about the La Follette proposals, in the savage attack which he made at Milwaukee, was true. The La Follette theories of government would imperil the American constitution. With his sympathetic attitude toward government ownership of the railroads, and a half dozen other equally fantastical proposals, Mr. La Follette would rob American industrial and commercial life of its most precious heritage—the full and complete recognition of the principle of individualism.

But why did General Dawes stop there?

Why are millions of men and women, deeply devoted to their country, and unselfish in their desire for its continued progress, ready to forsake party ties, the habits and traditions of a lifetime—eager and willing to follow this wild visionary on unexplored seas?

* * *

Turn to the republican campaign book issued a few days ago and the explanation is forthcoming Within its covers will be found a half-hearted defense of the indicted Fall's action in leasing naval oil reserves to private interests To what depths has the leadership of the republican party fallen? Fall is still out on bond, awaiting trial on a criminal indictment, for the part, which he, as a cabinet officer in the Harding-Coolidge administration, played in the leasing of the oil lands The actions brought by special representatives of the department of justice, setting forth fraud in the leasing of the oil lands, are still to be heard in court BUT THE OFFICIAL CAMPAIGN BOOK PREPARED BY MR. BUTLER AND HIS ASSOCIATES UNDERTAKES TO DEFEND THE LEASING OF THE NATION'S OIL RESERVES

If the statements made by the republican national committee in its campaign book are true, President Coolidge should show his good faith by instructing the attorney general to dismiss the indictment against former secretary Fall.

If the statements made by the republican national committee in its campaign book are true, President Coolidge should show his good faith by instructing the attorney general to dismiss the actions to secure the cancellation of the leases to the naval oil reserves.

* * *

Does Mr Dawes believe that the American people will become wildly excited or alarmed over invisible perils to the constitution when the whole dirty, ugly, filthy mess at Washington awaits a single word of condemnation from him or from any other spokesman of the republican party?

It will not avail Mr Dawes a great deal to protect cherished institutions of government, while Mr Fall enjoys turkey dinners on Catalina Island as the guest of Doheny, and the best legal talent of the country devotes itself to the problem of freeing the former secretary of interior from the charge preferred by a grand jury. It will not strengthen the call, which Mr. Dawes has sounded to all good patriots who love their country and revere its institutions, to discover that the party which he represents, in its official campaign literature disputes the representatives of the government, who are charging fraud in the suits which they started, to secure the cancellation of the oil leases

This newspaper has no sympathy for the political theories of Robert M La Follette. Although he may be sincere, his political theories, if put into practice, would seriously imperil the progress of America.

Seven weeks from election the republicans are confronted with this situation. They must accept the gauge of battle on the question of honesty in government. It is paramount today, as it has always been. They must meet Mr. Davis and fight him on the issue he has chosen Owing to the strange political currents in this western country, failure to do so, will make Senator La Follette a potent figure in this campaign. He cannot be elected but he can defeat and already has defeated Mr Coolidge He cannot assail the position which Mr Davis has taken on any of the principal issues of this campaign.

BASEBALL PROFITS.

It has been rare, indeed, that pennant races have drawn to a close with as hot a fight as prevails in the two major circuits of organized baseball.

In the American league Washington and New York enter the final ten days on even terms Each must face dangerous clubs, with the Yankees to clash with Ty Cobb's Tigers at Detroit, and Washington to play St. Louis. The outcome of these games will unquestionably settle the issue Detroit has had fair success against the Huggmen, while St. Louis has been a stumbling block to Washinton If Cobb's team can beat New York, and Washington can overcome its jinx, thousands of baseball fans throughout the country will have an opportunity of seeing the grand old man of baseball, Walter Johnson, in a world series.

The National league points to the Giants but Pittsburgh and Brooklyn each have a chance Pittsburgh meets New York in three games. The pirates have had it on the Giants throughout the entire season, and may repeat But before meeting New York, the Pirates must play Brooklyn, and the Dodgers have also been a stumbling block for Pittsburgh. The fans want to see McGraw dethroned in the older circuit, but the Giants bid fair to repeat.

In the other organizations, baseball is producing a sizzling finish St Paul and Indianapolis are fighting neck and neck for supremacy in the American association. Omaha and Denver have had a great battle in the Western league.

It has been one of the greatest years baseball has enjoyed, and the sport has profited greatly by the intense competition for leadership

WHEN GEORGE CAME MARCHING HOME.

There were no bands, no white-gowned young women with flowers, and no cornstalk parade to greet Senator Norris and bid him welcome back to Nebraska when he drove into Lincoln last Tuesday night. The republican campaign managers didn't even know the senator had arrived until the next day, when he condescended to call around at their headquarters Not having been notified of the time he would arrive, and being totally uninformed as to what he might do and say after he got here, they couldn't be expected to provide such a reception for Mr. Norris as they did for Vice Presidential Candidate Dawes a few weeks ago.

As for George, he doesn't seem to have been looking for any wildly enthusiastic demonstration from the Nebraska g o p on his return to the state It wasn't in the nature of things that politicians whom he had pointedly told a few months since to "go to hell' should be waiting en masse to give him the glad hand upon his arrival in Lincoln And as George is still in the same mood, so far as anybody knows, he probably didn't care a whoop for any welcome at their hands.

However, there a good many thousand republican voters in the state to be considered So, the senator preserved appearances by going around to the party's state headquarters and saying "hello" to Chairman Sackett, whom he used to know when they were fellow bull moosers back in 1912 He also announced, after the interview, that his first political meeting, which will be held next Tuesday evening at Grand Island, is to be "under the auspices" of the republican state committee, though it was arranged by himself and his friends without consulting that organization

From what has leaked out since Senator Norris called on Chairman Sackett, it is understood that the former is still determined not to endorse the Coolidge and Dawes ticket. Neither, so far as can be learned, has he given any assurance that he intends to boost for the election of the g o p state ticket.

He is going to travel through the state all by his lonesome and tell the voters what hard work George Norris has been doing in the effort to save the country from going to the bow-wows. Naturally, a part of this tale will bear upon the misdeeds of Fall and Daugherty, the alleged political deal between President Coolidge and Henry Ford involving Muscle Shoals, the iniquities of the Mellon tax bill, and the unfair treatment which the farmers have been getting under the Fordney-McCumber tariff law.

It will not be surprising if the senator has something to say about the manner in which his own bill creating a governmental marketing agency for surplus agricultural products was sidetracked for the McNary-Haugen bill, and the latter measure was then put to death, through the influence of the old guard in congress.

Such a line of dope, of course, would hardly be in good taste at republican campaign rallies where the speakers are expected to "whoop it up" for the whole ticket And if Mr. Norris should come out for government ownership of railroads and endorse the Sorenson constitutional amendment making the direct primary permanent and providing for the nomination and election of all state and local officials on a nonpartisan ballot, the discordant effect would be still more marked

Naturally, Senator Norris will not go so far as to tell just what he intends to do after election. He will hardly be so foolish as to admit that he is getting ready to join La Follette in organizing a new party whose principles and policies are to be in direct antagonism to those of the g o. p, and whose leaders will exert themselves to the utmost to discredit President Coolidge in his second administration, if the president should be re-elected

The Couzens victory in Michigan has encouraged Norris to believe that he can win in Nebraska without kowtowing to Coolidge and the republican organization He insists that the republican voters knew just what his position was when they nominated him last April, and hence that he is under no obligations and has no strings tied to him which would require him to support the rest of the ticket.

It will be interesting to watch the course of the senior senator, now that he has come out of his long retirement. His contribution to the campaign will tend to liven things up a great deal

Even old Mother Nature persists in upsetting the dope bucket A York farmer reports that one of his apple trees, heavily laden with fruit, is also well filled with blossoms

More Truth Than Poetry

ALL FED UP.

I used to think that every man
Whose thoughts were not in line with mine
Must be a fool or charlatan,
Devoid of feelings that were fine
I thought that any other creed
Than that to which I clung was base,
I found it comforting, indeed,
To give our solemn elder heed
And thought he had the saving grace

It used to make me angry when
My party's chief was criticized
I failed to see how honest men
Could shun the course that he advised.
If one had said that wrong was right
I doubtless would have thought it so,
It used to fill my soul with spite
When others hinted that there might
Be many things he did not know

I used to have a pious hate
For other doctrines than my own
My path I thought the only straight
And narrow pathway that was known
My prejudices all were dear,
I liked to flaunt them everywhere,
In every presidential year
My party's platform gave me cheer,
I thought all wisdom centered there

I fear I'm getting old and slow,
I've ceased to glow with party zeal
And things absorrent years ago
Now have a deep and strong appeal
Once fancy labels made me blind
To many a poor and frazzled sham,
I listen now with open mind
And daily am surprised to find
How calm and unconcerned I am.

Daily Health Talks
By Dorothy Becker, M.A., M.D.

© 1924 BY THE UNITED FEATURE SYNDICATE.

Home Is Dangerous.

Self-appointed saviors of the nation have discovered that the modern generation doesn't hang around home with any great degree of regularity. Maybe, just maybe, the modern generation has been reading the accident insurance reports which tend to prove that home is one of the most dangerous places there is.

It's a fact More accidents occur around home than almost anywhere else This statement is made, not with the idea of scaring readers away from home, but for the purpose of pointing out a few of the hazards lying between your front sidewalk and your back fence.

Homes are filled with traps for unwary feet: traps that produce many painful, and not a few fatal falls A basket or a step ladder or a velocipede left on the cellar stairs, a piece of soap carelessly dropped on a kitchen or bathroom floor, a rug with a ragged or turned up edge, a loose railing on a stairway—these are but a few of the traps that cause broken arms, broken legs, cracked spines and fractured skulls

The accident insurance causualty dats are crowded with the names of women who are killed and injured from burns So many burns occur in American homes that they might almost be termed an occupational disease for housekeepers Along with burns might be classed the cases of blood poison due to cuts and scratches that are not properly dressed A large percentage of these wound infections could be avoided if housekeepers would learn to apply iodine and sterile gauze bandages whenever the skin is broken.

Electricity has been made fairly safe. But you're flirting with sudden death when you sit in a tub-ful of water and turn on an electric light. A charge of electricity from a poorly insulated fixture, which ordinarily would not even hurt, has death dealing power when it strikes a person who is well covered with water

From the furnace to the attic stairs, from the kitchen range to the medicine cupboard, from a loose board on the front steps to the kerosene can on the back porch, your home is filled with possibilities for accident No wonder a good many individuals are afraid to go home in the dark

Questions and Answers.

Your questions on health topics will be answered by Dr Dorothy Becker if you address her in care of this newspaper.

R T —I am very fat and have a hernia At least the doctor told me after my baby was born that I had a slight hernia and the mass seems to be getting larger Do you think I should be operated upon? My doctor will be out of town for three weeks and I'd like to make my mind up before he comes back so that I can have it done on his return if it is necessary

Answer—Yes. Such a hernia is liable to strangulate. But it is fortunate that you have three weeks in which to reduce before the operation

People's Forum

LETTERS to this department must be accompanied by the writer's signature. Write plainly and on one side of the paper only. No communication returned unless stamps are enclosed.

Endorsing Candidates.

GRAND ISLAND, Neb., Sept 13 —To the editor of The Lincoln Star Under date of September 3 the Associated Press reported the action taken by the Nebraska conference for progressive political action. A perusal of the list so endorsed, notwithstanding the fact that all labor organizations as well as farmer unions in this state, are sponsoring the candidacy of Robert M. La Follette and Burton K Wheeler, reveals that only candidates running either on the republican or democratic ticket, on the same platform and planks Coolidge and Davis are standing on, are "favored with their endorsements" Not our progressive candidate standing four-square against Wall street, its candidates, Coolidge and Davis, courageously and in the open fighting for La Follette and Wheeler, were considered

All candidates of both the two old rotten parties in "honor bound" must defend their party organizations and what they stand for or stand convicted as traitors to their own parties. If they do, they must be for Coolidge or Davis, both the political enemies of La Follette and Wheeler, or on the other hand if they are against Coolidge and Davis and for La Follette, but lack the "backbone" to fight for principle and openly espouse the cause of the only progressive candidates on the national ticket, let them "confess:" a poor recommendation indeed for the committee for progressive political action to put their O K on, and bestow their endorsement on such candidates. Said committee seems to labor under the misapprehension that the rank and file of the labor and farmer unions can still be herded like sheep to vote blindly at the crack of their whips, without thinking, just to vote a condition which does not apply to a "La Follette voter," who knows that both the two old parties, alternating in power ever since the Civil war, have betrayed and deceived the confiding public to the very last democratic administration, under which dollar-a-year patriots waving the American flag in hysteria were permitted to rifle and rob the pockets of the American people, running into the billions of dollars, with only bullets for our boys on the battle fronts and a crushing debt for the present and future generations to stagger under With the present republican administration steeped in oil scandal, and corruption beyond description yet this committee for progressive political action onl endorsed cand la es **that were on the same platform planks and principles** Coolidge and Davis expect to slip into the White House on, with the aid passive or otherwise, of the said endorsed committee, of course. Said aid by virtue of their very political prestige, influence, and reputation, is being used as the only asset the Wall street candidates are enjoying in this campaign Without this aid if the candidates so endorsed would have the "backbone" to openly defy and fight the Wall street candidates as they would and should if they were what they pretend to be—a progressive victory would be assured

However, turning face about, this committee proclaims to all the world, "We are for La Follette and Wheeler" But true to form only endorsed candidates appear on platforms in opposition to La Follette, an insult to the intelligence of a child, a proposition saturated with insincerity or political hydrophobia never equaled in the history of Nebraska Scabbing on the industrial field is repugnant to any true laboring man but to scab at the ballot box, under instruction of chiefs whose actions are indefensible, is just as contemptible, a deal too raw to go unchallenged' As long as such political trickery and deception controls the destiny of our nation its very foundation and safety is endangered May the time come, before it is too late, that "all progressives with an honest purpose, courage, and unflinching determination under our banner," will stand shoulder to shoulder to save this nation of ours from ruin and destruction E G STOLLEY

Here and There

Prosperity and the Average American.

(Denver News)

There has always been a tendency on the part of the survivors of the pioneering generation to exalt the "good old days of heart and hand" in comparison with the present era of methods and machinery and if unrest be prevalent, as at present, the delights which they picture as belonging to the past seem rather convincing.

In a way, their bragging is justified, for they displayed a spirit in the face of primitive surroundings and seemingly insurmountable difficulties which is lacking in many a modern city dweller But in material benefits, at least, the American citizen of today need waste no regrets, rosy reminiscences, notwithstanding, and he may cite statistics in support of his attitude

The national industrial conference board of New York city made a recent analysis of the population and production trends of the last seventy years, taking 1850 as par for its computation From 1850 to 1920, it was found, the population increased 3 6 times; the physical production of agricultural crops, 5·2 times; manufacturing 28 times, and mining, over 77 times

To handle this enormous increase in material wealth the mileage of the railroads was multiplied by twenty-eight between 1850 and 1920 and American shipping grew in direct proportion to the population Even if due allowance be made for products exported, it is clear that the citizen of the United States today has available and uses far more coal, more food and more manufactured products designed to make his life more comfortable that did his predecessor of 1850 or so

Nor does the favorable comparison end with earlier days A French countess chatted with a little group of American army officers toward the close of the world war.

"In what vehicles,' she inquired after the manner of those taught English as it should be spoken, "do your American peasants ride?"

"Peasants? You mean the farmers?"

She nodded

"Automobiles" was the reply, but the dazed look in her eyes indicated she did not believe it could be possible

Materially, the Average American citizen of today is far more prosperous than either his forefathers or his rivals in other countries, even though he does not want to believe it

Nebraska Press

The Agricultural Problem.

(Beatrice Sun)

Recent increases in prices of products has relieved the farmer's situation for the time being, but it has not solved the problem of agriculture So long as other lines of business and work offer greater rewards or even so long as they appear to people who desert the farm for other employment are not to be scolded That millions of our citizens grow up without knowledge of farm life and the processes of nature in developing animal and plant life is a fact which causes earnest students to be apprehensive of the future of the nation Until farming is among the best paid occupations rather than dependent upon a low wage scale for its profitable operation, we have an agricultural problem

LUMBER BILLS
"GLADLY FIGURED"
PHONE B1568
Whitebreast
COAL, LUMBER, OIL

THE EDMISTON AGENCY
Personal Service
Bequeath
Life Insurance to your family — not mortgages and debts. Life Insurance is the best known investment in the world.
A. R. Edmiston
Union Central Life
925 Terminal Bldg.
Lincoln Neb.

"Can Happen"

You have heard that "the unexpected always happens" This is not strictly true But, as the Chinaman says, "can happen"

"A Georgia widow received $25,000—the amount of her husband's Life Insurance policies She invested most of it in a co-operative venture—raising Bermuda onions in Texas The venture has proved unprofitable and her money is lost"

Doubtless a Nebraska widow might not consider investing in a Texas-Bermuda onion ranch; but there are plenty of highly speculative ventures right here at home in which she might lose the Life Insurance money you leave her "Can happen"

Let us send you, free of all obligation, our latest little booklet, "When Your Life Insurance Is Paid Over" It might give you a valuable slant on this question of "can happen"

Lincoln Trust Company
126 North 11th St. B6844.

PEACHES AND PERSIMMONS

No, Mary, the breath of scandal is never an onion breath.

One doesn't run for an ambassadorship, one digs up

One trouble with the world is that laziness is so seldom fatal.

"Meddling" in Europe's affairs means offering advice instead of rations.

Winter out of doors is better. There is nothing but Jack Frost to bite you

"The happy wife sings about her work," says a feminine writer What work?

He isn't a fashionable dog, however unless you can wrap him up in a twenty-dollar bill

Winter has disadvantages, but a telephone booth won't function as a Turkish bath

At least every section seems dry to those who don't associate with people who drink

What did people use platitudes for before after-dinner speeches were invented?

Darn it! Even if a man enjoys classical music his men friends think him a liar

The hick can pass as a metropolitan unless he happens to feel an urge to scratch

In time of war we stand for the national air in time of peace we stand for hot air

The need of the times is a floor varnish that won't crack when a skidding guest sits down informally

Few people in this country have the grand manner, and most of them use it to conceal an inferiority complex

ASTHMA

If you suffer from choking wheezing gasping and sleepless nights I am so positive that I can stop it that I will send you absolutely free the FLORENCE TREATMENT When my asthma is stopped you can repay the favor by telling other sufferers Just send your name for free treatment No obligation F. H. Shearer, 1224 Coca Cola Building, Kansas City, Mo.—Advertisement

BALLOON TIRES STANDARD EQUIPMENT

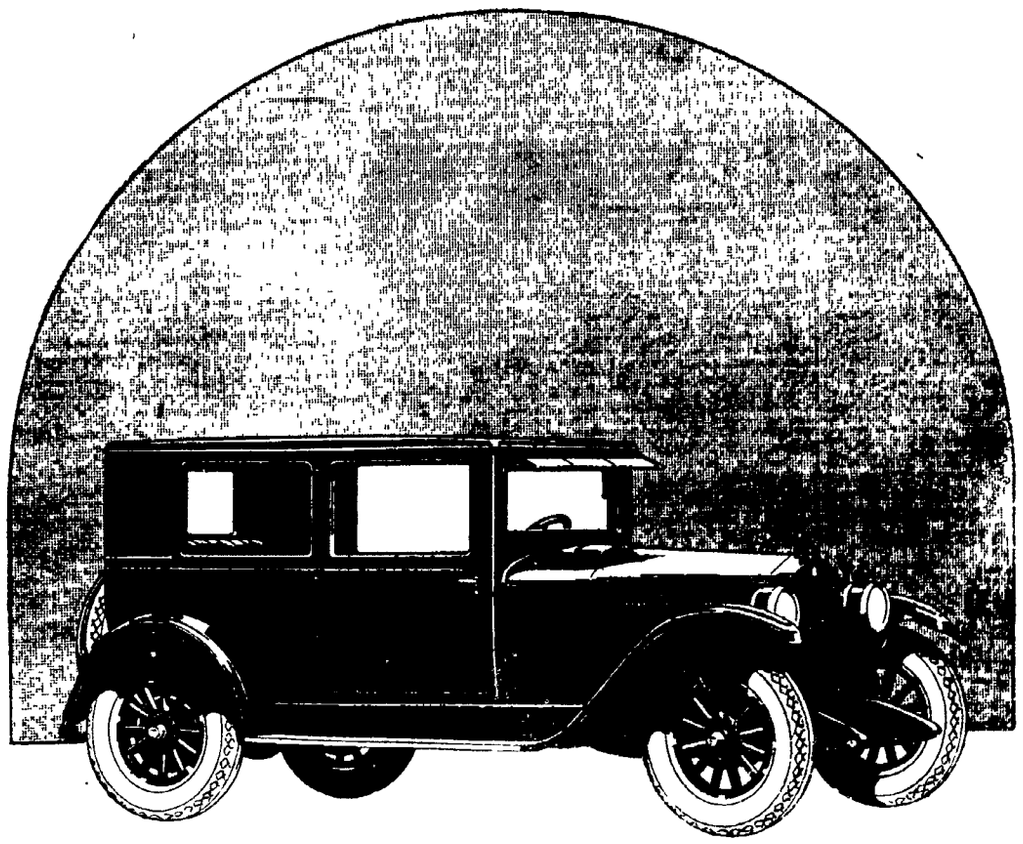

This Essex Six with Vibrationless Motor $1000
Freight and Tax Extra

Why pay more? Thousands of former users of larger and costlier cars now prefer the Essex Six.

Its smooth performance, vibrationless motor—built on the famous Super-Six principle, long lasting quality, and moderate price make Essex the astounding value of the year.

ESSEX TOURING $900 Freight and Tax Extra

More than 1800 Deliveries Weekly

Lord Auto Company
Lincoln, Nebr. 1644 "O" St.

WHO WILL BE PRESIDENT?

Secret Ballots Are Now Being Mailed to

FIFTEEN MILLION VOTERS

The Returns, from All the 48 States, as They Are Recorded from Week to Week in The Literary Digest. Will Show, Weeks before Election, the PROBABLE VICTOR

THIS IS THE GREATEST PRE-ELECTION POLL EVER TAKEN IN THE UNITED STATES

THE LITERARY DIGEST, at its own expense, and with the absolute impartiality which is now universally recognized as its unvarying policy, is mailing individual Secret Ballots to Fifteen Million men and women voters of all classes and occupations throughout the United States—more than half the total Presidential vote of 26,674,171, cast in the last national election, in 1920.

Every ballot is mailed in an envelope personally addressed with pen and ink, and delivered through the United States Post-Office directly to the voter addressed. Return postage on the ballot is prepaid, and the voter has only to place an X before the printed name of whatever one of the eight Presidential Candidates he wishes to vote for, with no mark to identify the voter, and then drop this Secret Ballot in the nearest letter-box or post-office. Thus every vote cast is the absolutely free, uninfluenced, secret choice of the voter, unknown to anyone but the voter himself or herself.

How Will NEBRASKA Vote?

Secret Ballots are being Sent to 316,874 Citizens in Nebraska and the Returns will be Tabulated from week to week

The Fifteen Million Ballots are mailed to ALL CLASSES OF VOTERS in all States and all communities in the Nation. They include business men, railroad conductors, engineers, firemen, trainmen, bankers, manufacturers, clerks, carpenters, plasterers, plumbers, contractors, painters, mechanics, builders, coal miners, printers, superintendents, steel-workers, policemen, letter-carriers, workers in every trade and branch of industry, both union and non-union, professional men and women of all classes, including lawyers, doctors, clergymen, authors, actors, newspapermen, dentists, teachers, architects, musicians, housekeepers, etc., in short, all the classes of men and women who make up the voting population of the Nation.

THE LITERARY DIGEST'S great National Polls have come to be one of the most important features of the country's political life, and the results of this greatest of all such Polls will be awaited with intense iterest by millions of citizens, including all political leaders, and the candidates themselves.

Read the First Significant Returns in This Week's "Digest"

AT NEWS-STANDS 10 Cents — **OUT TO-DAY** — AT NEWS-STANDS 10 Cents

Beginning this week, SEPTEMBER 20th, the returns from this great National Poll will be recorded, summarized, and analyzed, State by State, through successive numbers of THE LITERARY DIGEST up to Election Day. After that, full reports and comparisons of the official vote will be made. Digest readers, of course, will get these reports first and in the most complete detail.

At the same time, and all through the year THE LITERARY DIGEST will be gathering carefully and reporting all the facts and opinions on all sides bearing upon the great problems and issues which are being discussed and which must be settled by the people in the election and acted upon by Congress in the months to come.

THE LITERARY DIGEST is wonderfully equipped for this service by a system built up at great expense through many years of careful work, and reaching into thousands of newspaper and periodical offices in all parts of the world. The reader can depend upon THE LITERARY DIGEST with absolute certainty as it reveals, from week to week, free from all prejudice and partizanship, the real state of the Nation's mind, the real facts affecting all issues, and the progress of all the great problems of the world toward settlement.

Should You
WEIGH LESS? WEIGH MORE?
Your Weight May be an Index of Your Health. You can Control it by Correct Food. Here is a Scientific System of Health Building and Weight Control Through Eating.
Eat Your Way to Health
By ROBERT HUGH ROSE, A.B. M.D.
Instructor, Post-Graduate Medical School, New York
Dr. Rose has achieved wonders for patients who were too fat and too thin. In his book he tells you how it was done.
HOW TO REDUCE WEIGHT
It's really simple. Choose your foods from thinning list. Follow his instructions.
HOW TO GAIN WEIGHT
Under Dr. Rose it is an easy process with foods that are tasty and nourishing.
HOW TO MAIN TAIN WEIGHT
How you can maintain your weight and keep in good health at the same time.
TO REDUCE BLOOD-PRESSURE
High blood-pressure is a menace to health. Dr. Rose shows how to control blood pressure by diet.
Dr. Rose's system is absolutely safe, sensible, and scientifically sound. It is easy to follow and does the work. 96 pages.
Cloth, $1, net, $1.12 post-paid
At Booksellers, or send direct to
FUNK & WAGNALLS COMPANY, Publishers
354 Fourth Avenue, New York

The Literary Digest

FUNK & WAGNALLS COMPANY (Publishers of the Famous NEW Standard Dictionary) NEW YORK

"The Blue Book of Social Usage"
The most complete book on social usages that ever grew between two covers.—*Chicago Tribune.*
Just what to do, say, and wear by one of New York's prominent society women.—*Philadelphia Inquirer.*
Emily Post's Brilliant Book
ETIQUETTE
Answers all questions about Correct Behavior in all situations in society, business, home and personal manners. How to Introduce People. How to Talk. How to Write. Theatre Parties. Dinners. Subscriptions. Invitations. Courtship. Engagements. Weddings. Christenings. Debutes. Dances. Receptions. Afternoons. Parties. Clubs. Tables. Dress. Street Manners. Travel. Funerals. Business. Letters. Thousands of Details of Correct Conduct and Manners in Public Society.
11th Edition—Selling 1,000 Copies a Week
630 pages—Many Illustrations—$4.50 net
At Booksellers, or send direct to
FUNK & WAGNALLS COMPANY, Publishers
354 Fourth Avenue, New York

Record Squads Turn Out for Football In High School Circles

BIG SPORT YEAR AHEAD FOR HIGHS

Football Looms Large As Record Squads Turn Out For Practice.

Nebraska U. Coach Returns From Conferences With High Officials.

BY GREGG McBRIDE.

Nebraska high schools are set for the greatest season in football history. We have Coach W. G. Kline's word for it that the young Cornhusker elevens are facing a prosperous year in the pigskin game. Kline has just returned from a series of football officials' conferences which carried him to every section of the state.

"It will be a bumper year for Nebraska interscholastic athletics in every branch of sport," says the Cornhusker mentor. "Every conference was well attended by officials, coaches, players and fans. The game has recorded a remarkable development in the past few years and I look for an interesting race for the state high school championship, with a number of outstate aggregations set to give the city teams a real run for their money.

No Scarcity of Material.

"The day of small-sized high school squads is past. Harry Howarth has four teams running signals at Scottsbluf high. Coach Prince has a large squad in suit at Alliance. Coach Thomas at Norfolk has a bunch of huskies. North Platte has a well-balanced squad. In fact, there was scarcely a coach who attended the conferences that complained of gloomy prospects for the coming season.

"There is a better spirit between coaches out in the state this season. All were anxious to co-operate in the move for better and cleaner athletics. The talk of unfairness and "ringers" among different schools was practically nil, thanks to the active work of the state board of control working hand in hand wth high school authorities to raise the standard of Nebraska interscholastic athletics."

List of Approved Rulings.

Kline plans to compile a list of rulings recommended at the conferences. Copies will be forwarded officials and coaches who attended the meeting.

Among the list of approved rulings is one which provides that the ball may be held by a team-mate at the kickoff, similar to a placekick.

List of high school games scheduled for Friday afternoon include:

Polk at Central City.
Imperial at Wauneta.
Leigh at Albion.
Orleans at Alma.

Meeting at Hastings.
(Special to The Star.)

HASTINGS, Neb., Sept. 18.—Coaches and football officals of central Nebraska met at the Chamber of Commerce rooms Tuesday afternoon to go over football and basketball rules in order to interpret all phases of the 1924 game. Coach W. G. Kline of the University of Nebraska attended the meeting. Other here for the event were A. L. Keester, Superior; D. J. Reed, Edgar; M. R. Hartley, Harvard; H. F. Russell, Hastings; E. Sudman, Minden; P. J. Stephens, Hastings; Sid A. Hartley, Harvard; D. W. Hull, Edgar; H. A. Smith, Clay Center; H. Collwell, Ord; C. C. Dale, Ord; Clarence Yager, Hastings.

PUNTS and PASSES

Although this season's Nebraska squad absolutely is the greenest in years, the material is not lacking from the standpoint of numbers, beef and speed. Roster of candidates for the backfield includes a string of cinder path speedsters in Locke, Bloodgood, Mandery, Dailey, Tryba and Crites. Two of this sextet, Locke and Crites, were pointwinners for the Cornhuskers in last year's capture by Henry Schulte's squad of the Missouri Valley track championship. Mandery, Dailey and Tryba are recent varsity acquisitions, coming up from the flock of 1923 freshmen.

During the first three days of practice, Owen Frank has had charge of the backfield workouts, with Head Coach Dawson occasionally looking on. "Bill" Kline, varsity basketball coach and lieutenant to Dawson in football, was on the field Wednesday, but did not get into suit. Coach Kline came home from his trip with an infected eye and underwent an operation Wednesday morning. When Kline ties in with Frank in handling the backs, he will concentrate on the job of drilling the backfield candidates in the tricks of hurling and receiving forward passes. Kline has an aerial football system that is distinctively his own and Cornhusker followers are hopeful of seeing some clever overhead football during the gridiron season in the Nebraska camp.

Leo Scherer, varsity letter man during the three seasons ending in 1922 and one of the truly great ends in Cornhusker history, is tutoring the candidates for the wing stations. Scherer has a dozen willing pupils in his class, which includes "Choppy" Rhodes and Bob Robertson, Nebraska regulars on the '23 team.

"Indian" Schulte's task is to instruct the candidates for the forward wall—a he-man's job this fall by virtue of the fact that the season gets under way with only two line regulars in sight—Captain Ed Weir, tackle, and Hutchison, center. The "Indian's" pupils have an abundance of beef, the candidates ranging from the 190-pound class to "Ox" Kriemelmeyer, former Cambridge high husky, who balances the beam at 230 or more. While the beef is there, the line candidates are sadly lacking experience, which means that Schulte is up against a tedious grind in his efforts to take a bunch of football greenhorns and whip them into football form in time for the inaugural clash with Illinois.

Avard Mandery, graduate from the Cornhusker freshman class of '23, took his turn at punting practice Wednesday, showing promise, but plainly indicating that he will need intense instruction in the art of booting the prolate spheroid. Once the former Tecumseh high speedster solves the punting trick, the Huskers would have a genuine triple-threater, as Mandery can hurl passes and lug the ball, either skirting the wings or bucking the line.

Captain Ed Weir, although a tackle, is taking a daily whirl at punting practice, which suggests that the Huskers' team pilot may be doing a turn as a double-threater when the Nebraskans swing into action in the season's games. In the final combat of the '23 season—the game with the Kansas Aggies—Weir displayed marked ability in lugging the pigskin, swinging out of his tackle position to smash through the Aggie forwards for frequent gains of five to ten years. Calling Weir back from his line position would not necessarily mean a punt, as the Husker captain might cross the opposition by running with the ball.

YANKS EVEN UP WITH SENATORS

Double Victory Shoves New Yorkers Into Tie With Washington.

NEW YORK, Sept. 18.—Coming from behind with a rush and conquering the St. Louis jinx, the Yankeees are on even terms with the Senators today. Each teeam has eleven more games to play. The Tigers were practically eliminated in the race by losing to Philadelphia.

Every team in the National league was to play a doubleheader today to make up for Wednesday's postponements. Brooklyn, a game and a half behind the Giants and slightly less than a game ahead of Pittsburgh, had a chance to take the lead.

TOUCHING THE BASES.

The Yankees snatched a doubleheader from the Browns, 7 to 3 and 8 to 7, and jumped into a tie for the lead. Hoyt beat Shocker in the first game and Pennock saved the second for the champions after Bush cracked.

Walter Johnson won his thirteenth straight for the Senators, trimming Cleveland, 3 to 2. McNeely's single did the dirty work.

The Athletics dug Detroit's grave a little deeper, scoring four runs in the ninth to win, 9 to 8.

Charley Robertson had the honor of pitching the White Sox out of last place, the Pale Hose shoving the Red Sox into the cellar as they crawled out. Score: Chicago, 3; Boston, 2.

CLUB STANDINGS

WESTERN LEAGUE.

	G.	W.	L.	Pct.
Omaha	150	94	56	.627
Denver	155	96	59	.620
Tulsa	151	86	65	.570
St. Joseph	152	78	74	.513
Oklahoma City	154	76	78	.494
Wichita	153	67	86	.438
Lincoln	148	55	93	.372
Des Moines	[illegible]	[illegible]	[illegible]	[illegible]

AMERICAN LEAGUE.

	G.	W.	L.	Pct.
Washington	143	84	59	.587
New York	143	84	59	.587
Detroit	145	79	66	.545
St. Louis	144	73	71	.507
Cleveland	145	66	79	.455
Philadelphia	142	64	78	.451
Chicago	142	62	80	.437
Boston	144	62	82	.431

NATIONAL LEAGUE.

	G.	W.	L.	Pct.
New York	143	87	56	.608
Brooklyn	144	86	58	.597
Pittsburgh	140	83	57	.593
Chicago	140	76	64	.543
Cincinnati	142	77	66	.539
St. Louis	143	60	83	.420
Philadelphia	142	52	90	.367
Boston	143	48	95	.336

AMERICAN ASSOCIATION.

	G.	W.	L.	Pct.
St. Paul	151	87	64	.576
Indianapolis	151	85	66	.563
Louisville	153	84	69	.549
Milwaukee	152	78	74	.513
Toledo	154	74	80	.481
Minneapolis	152	69	83	.454
Columbus	152	69	83	.454
Kansas City	151	62	89	.411

LINKS NOSED OUT IN ELEVEN ROUNDS

Clarke Clan Drops Tight Game to Burch Rods; Score, 4 to 3.

Second Combat Even at 7-6 When Darkness Halts Proceedings.

WESTERN LEAGUE WEATHER.
Lincoln at Omaha (2); clear.
Wichita at St. Joseph (2); cloudy.
Des Moines at Denver; clear.
Oklahoma City at Tulsa; rain.

(Special to The Star.)

OMAHA, Neb., Sept. 18.—Omaha's baseball fans, anticipating that the Links would be easy for the Burch Rods in yesterday's doubleheader, were introduced to a shocking surprise. Although perched in seventh place, while the home athletes are riding on the top rung of the league ladder, the Links took the leaders along for eleven innings in the curtain-raiser before the Rods could reel off the winning run and grab the verdict, 4 to 3. The final contest also went to extra innings, the count at the end of the tenth frame, when darkness halted the proceedings, being deadlocked at 7 to 7.

Bugs Grover outpitched Koupal in the opening game and the Links were making pace, 3 to 2, up to the ninth. Moving up on even terms in the ninth, the Rods spurted to victory in the eleventh, when Cullop scored the deciding run on Cooper's muff—the Links' only fielding bobble of the game. Purdy and Cooper were the hitting mainstays for the Links, each whacking Koupal for two safe knocks.

Links Knock Out Lee.

Big Sam Lewis toiled on the mound for the Links in the second game, going nine innings, and Pallas finished. Southpaw Harry Lee started for the Rods, but the Links pounded him off the hill in the sixth round, scoring six runs, and before the argument was over and a deadlock was declared the home club had used both Bailey and Dailey. The Rods ripped off three markers in the eighth, knotting the score, and after each team had counted another tally in the tenth, darkness spread its mantle over the ball yard and Umpire Donahue called it all off for the day.

Purdy continued his batting spree, clouting three hits, while Lazzeri also swung his club for three safe blows.

A doubleheader is on the bill for Thursday—the last baseball day of the season in Omaha. The Wednesday scores:

Lincoln.

	AB.	R	H.	PO.	A.	E
Moore, cf.	6	1	1	1	0	0
Purdy, lf	4	1	2	4	1	0
Snyder, c.	4	0	1	5	1	0
Cooper, rf.	5	0	2	6	0	1
Lazzeri, 3b.	4	0	0	2	3	0
Chavez, ss.	5	0	1	2	2	0
Dye, 2b.	4	0	0	6	2	0
Willigrod, 1b	5	1	0	6	0	0
Grover, p.	5	0	1	0	0	0
Totals	42	3	8	x32	9	1

xTwo out when winning run scored

Omaha.

	AB.	R.	H.	PO.	A.	E.
Thompson, 2b.	5	0	0	3	1	1
Robinson, rf.	5	0	2	1	0	0
Cullop, 1b.	5	2	2	11	0	0
Osborn, lf	5	0	1	5	1	2
Bonowitz, cf.	3	1	1	3	0	0
Wilcox, 3b.	4	0	0	1	3	1
O'Neill, ss.	3	1	1	0	2	0
Wilder, c.	3	0	0	8	0	0
Koupal, p.	4	0	1	0	4	0
Totals	37	4	8	33	11	4

By innings:
Lincoln ....0 1 0 0 0 0 1 0 0 0 0—3
Omaha ....0 0 0 0 2 0 0 0 1 0 1—4

Summary: Earned runs—Omaha 3, Lincoln 2. Two-base hit—O'Neill; Robinson, Purdy, Grover. Sacrifice hit—Wilder, Wilcox, Dye Stolen base—Bonowitz. Double play—Purdy to Lazzeri. Struck out—By Koupal 7, by Grover 4. Base on balls—Off Koupal 3, off Grover 3. Wild pitch—Grover. Left on base—Omaha 7, Lincoln 9. Passed ball—Wilder 2. Umpires—Donahue and Collins. Time—2:20.

Lincoln.

	AB.	R.	H.	PO.	A.	E.
Moore, cf.	4	1	1	3	0	0
Purdy, lf.	4	1	3	4	0	0
Snyder, c.	4	1	1	3	2	0
Cooper, rf.	4	0	1	3	1	0
Lazzeri, 3b	5	2	3	1	1	1
Chavez, ss.	4	1	1	1	4	1
Dye, 2b.	5	0	0	3	2	1
Willigrod, 1b.	5	0	1	12	1	0
Lewis, p.	4	1	0	0	5	0
Pallas, p.	0	0	0	0	0	0
Totals	39	7	11	30	16	3

Omaha.

	AB.	R.	H.	PO.	A.	E.
Thompson, 2b.	6	1	2	2	2	2
Robinson, rf.	6	0	1	2	0	0
Cullop, 1b.	4	0	0	8	1	0
Osborn, lf.	4	0	1	4	0	0
Bonowitz, cf.	5	1	1	4	0	0
Wilcox, 3b.	4	1	2	1	1	0
O'Neill, ss.	5	1	1	2	2	0
Luebbe, c.	2	2	1	7	1	1
Lee, p.	3	0	1	0	1	0
Wilder, p.	1	1	1	0	0	0
Bailey, p.	0	0	0	0	0	0
Dailey, p	0	0	0	0	0	0
Totals	40	7	11	30	9	3

By innings:
Lincoln ....0 0 0 0 0 6 0 0 0 1—7
Omaha ....0 0 1 0 1 1 0 3 0 1—7

Summary: Two-base hit—Purdy 2, Willigrod, Wilcox, Wilder, Lazzeri. Double play—Lewis to Chavez to Willigrod; O'Neill to Wilcox to Cullop. Sacrifice hit—Purdy, Cooper, Cullop. Stolen base—Lazzeri, Chavez, Lewis, Wilcox. Base on balls—Off Lewis 5, off Pallas 1, off Lee 4, off Dailey 1 Struck out—By Lewis 3, by Lee 5, by Bailey 3. Wild pitch—Lewis Left on base—Omaha 11, Lincoln 9. Hits and runs—Off Lewis, 6 and 11 in 9 1-3 innings; off Lee, 6 and 8 in 8 innings; off Dailey, 0 and 3 in 1 inning; off Bailey, 1 and 0 in 1 inning; off Pallas, 1 and 0 in 2-3 innings; Time—2:40 Umpires—Donahue and Collins.

"Tex" To Bid For Dempsey-Gibbons

NEW YORK, Sept. 18.—Reports were in circulation today that Jack Dempsey might defend his title against Tom Gibbons in a fifteen round bout during the winter season at Madison Square Garden.

Tex Rickard would neither deny nor affirm the report beyond stating that, if Dempsey did appear on a Garden card, he would have to work on a percentage basis.

"The day of the big guarantee is over," said Rickard.

Quintet of Vets In Wilber Lineup

WILBER, Neb., Sept. 18—Five members of the undefeated 1923 Wilber high school football team have responded to the call for candidates this season. The veterans are Captain Stanley Apfelbeck, end; Otto Novak tackle; Frank Rezabek, tackle; Thomas Kuzelka, fullback; Stevee Pospisil, halfback.

G. R. Willy is coaching Wilber high this season. The team will be lighter than last fall but the squad is showing a real fighting spirit and a fast team is expected.

Promising new material includes Vaclav Dymal, center; Frank Kuzelka, end; Jerry Filipi and Leon Wanek, guards; Emil Wichna, Stanley Chab, Robert Ripa, Victor Sloan, Fred Shestak, Emil Neuman, Fred Kudlacek, halfbacks; Chester Cerny, Orvak Neborn, quarterbacks; Lawrence Hynek, Lawrence Savage, guards; Edward Jedlinek, tackle; Otto Wanek, center; Edward Novak, Edward Slepnicka, ends.

DOW TO COACH WESLEYAN FIVE

Former University Place Hi Mentor To Instruct Methodist Quint.

C. L. ("Red") Dow, has been elected basketball coach at Nebraska Wesleyan University for the 1925 season. Dow formerly coached at University Place and Fremont high schools.

While at University Place, Dow developed the young Methodist case quintet which was runnerup in the 1921 tournament. The suburbanites lost to Omaha Tech in the final game, after a thrilling battle.

Country Club Gunners In Title Shoot

Lincoln Country club trapshooters, after a series of preliminary contests, faced the traps Wednesday afternoon in a tournament in which winners will meet winners until a club champion emerges at the top of the heap. In addition to the club title, the champion will receive a watch as a special prize.

In the Wednesday matches, in which the contestants fired at 50 targets, Hastin beat Card, 45 to 44; Joyce beat Woodruff, 41 to 35; A. Lahr beat Gooch, 46 to 34; and R. Lahr beat G. Proudfit, 42 to 36.

Hastin vs. Joyce and Lahr vs. Lahr is the card for next Wednesday's shoot, the championship final being dated for the following week.

Blaeholder Hurls Oilers to Victory

TULSA, Okla., Sept. 18.—A four-hit pitching performance by Blaeholder stopped the Indians yesterday and the Oilers evened the series, 3 to 1. Washburn of Tulsa hit his fortieth homer of the season. The score:

Oklahoma City

	AB.	R.	H.	PO.	A	E
Thompson, lf	4	1	1	2	0	0
Hock, cf	4	0	0	2	1	0
Felber, rf.	4	0	2	2	0	0
McDaniel, 1b.	3	0	0	6	0	0
Tate, 3b.	4	0	0	4	2	0
McNally, 2b.	4	0	1	2	2	0
Kahdot, ss.	4	0	0	1	1	0
Benn, c.	3	0	0	5	1	0
May, p.	2	0	0	0	1	0
Totals	32	1	4	24	8	0

Tulsa.

	AB.	R.	H.	PO.	A.	E.
Austin, lf.	3	0	3	2	0	0
Washburn, 2b.	3	1	1	1	3	0
Davis, rf.	3	0	0	0	0	0
Lamb, cf	4	0	1	1	0	0
Lelivelt, 1b.	4	0	0	10	0	0
Crosby, c.	3	0	0	7	0	0
Stuart, 3b.	3	1	0	2	3	1
Flippin, ss.	3	1	2	3	0	0
Blaeholder, p.	3	0	1	1	2	0
Totals	29	3	7	27	8	1

By innings:
Oklahoma City ....0 0 0 0 0 1 0 0 0—1
Tulsa ....0 2 1 0 0 0 0 0 x—3

Summary: Two-base hit—Flippin, Felber, Austin, Thompson. Home run—Washburn Left on base—Oklahoma City 6, Tulsa 6. Base on balls—Off May, 3, off Blaeholder 2. Struck out—By Blaeholder 7, by May 5. Umpires—Held and Powell. Time—1:50.

Leading Sluggers In Major Leagues

NATIONAL LEAGUE.

	G.	AB.	R.	H.	Pct.
Hornsby, St. L.	132	497	112	212	.427
Wheat, Brook.	131	522	88	194	.372
Cuyler, Pitts.	110	436	91	158	.363
Young, N. Y.	123	492	108	174	.354
Bressler, Cinci.	107	353	38	122	.346

AMERICAN LEAGUE.

	G.	AB.	R.	H.	Pct.
Ruth, New York	144	495	139	191	.385
Falk, Chicago	127	497	82	171	.357
Jamieson Cle.	135	561	92	198	.353
Collins, Chicago	140	526	100	183	.348
Speaker, Cle.	130	480	94	166	.346

Saints Drop Both Ends of Twin Bill

ST. JOSEPH, Mo., Sept. 18.—The Isbells of Wichita gave the Saints a double dose of southpaw pitching yesterday, the visitors winning, 5 to 2 and 1 to 0. Sellers allowed four hits in the first game and McNamara held the home batters to one safe blow in the windup. The scores:

Wichita.

	AB.	R.	H.	PO.	A.	E.
Smith, cf.	5	1	1	1	0	0
Butler, 3b	3	2	2	0	0	0
Payne, rf.	5	0	2	0	0	0
Beck, 1b	5	0	1	11	0	0
Brown, 2b.	2	0	1	3	4	0
Gillespie, lf.	4	1	2	0	0	0
Corgan, ss.	3	0	0	4	5	0
McMullen, c.	4	0	1	8	1	0
Sellers, p.	3	1	0	0	8	0
Totals	34	5	10	27	19	0

St. Joseph.

	AB	R	H.	PO.	A.	E.
Farrington, lf.	2	1	0	1	0	0
Corrigan, ss	2	0	0	4	2	0
Lewan, cf.	4	1	1	2	0	0
Miller, rf.	3	0	1	1	0	0
Gilbert, 3b.	4	0	1	1	3	0
Nufer, 1b.	4	0	0	9	2	0
Mills, 2b.	4	0	0	2	6	0
Minetree, c.	3	0	1	6	2	0
Peters, p.	2	0	0	1	7	0
Mathes	1	0	0	0	0	0
Poirier, p	0	0	0	0	1	0
Love	1	0	0	0	0	0
Totals	30	2	4	27	23	0

Mathes batted for Peters in eighth; Love batted for Poirier in ninth.

By innings:
Wichita ....1 1 0 3 0 0 0 0 0—5
St. Joseph ....0 0 0 0 0 0 0 2 0—2

Summary: Runs and hits—Off Peters 5 and 10 in 8 innings; off Poirier, 0 and 1 in 1 inning. Earned runs—Wichita 5, St. Joseph 2. Base on balls—Off Sellers 4, off Peters 5. Struck out—By Sellers 8, by Peters 5. Left on base—Wichita 8, St. Joseph 6. Two-base hit—Butler, Payne, Minetree, Lewan, Miller. Double play—Corrigan to Beck; Peters to Mills to Nufer; Corrigan to Mills to Nufer. Sacrifice hit—Corrigan. Hit batsman—Corgan by Peters Umpires — Shannon and O'Brien. Time—1:40.

Wichita.

	AB.	R.	H	PO.	A.	E.
Smith, cf.	4	0	1	1	0	0
Butler, 3b	4	1	2	1	2	1
Payne, rf.	4	0	0	1	0	0
Beck, 1b.	2	0	0	14	0	0
Brown, 2b.	4	0	0	3	4	0
Gillespie, lf.	4	0	1	1	0	0
Corgan, ss.	2	0	1	2	4	1
Wales, c.	3	0	0	3	2	0
McNamara, p.	2	0	0	1	6	0
Totals	31	1	6	27	18	2

St. Joseph.

	AB.	R.	H.	PO.	A.	E.
Farrington lf.	4	0	1	1	0	0
Corrigan, ss.	4	0	0	3	2	0
Lewan, cf.	3	0	0	4	0	0
Miller, rf.	3	0	0	0	0	0
Gilbert, 3b.	3	0	0	2	1	0
Mathes, 1b.	3	0	0	10	1	0
Nufer, 2b.	3	0	0	1	6	0
Minetree, c.	2	0	0	5	0	1
Love, p.	3	0	0	0	5	0
Totals	28	0	1	27	15	1

By innings:
Wichita ....0 0 1 0 0 0 0 0 0—1
St. Joseph ....0 0 0 0 0 0 0 0 0—0

Summary: Earned runs—Wichita 1, St. Joseph 0. Base on balls—Off Love 1. Struck out—By Love 3, by McNamara 3. Left on base—Wichita 6, St. Joseph 2. Two-base hit—Farrington Double play—Mathes to Corrigan to Mathes. Sacrifice hit—Beck, Minetree. Umpires—Shannon and O'Brien Time—1:20.

Critics Give Edge To Greb Over Tunney

FIRPO CASE RESUMED.

NEW YORK, Sept. 18.—Luis Angel Firpo is no lady-killer, but very shy with the ladies and never has anything to do with them, Hyman Bushel, his attorney, asserted as Firpo's deportation hearing was resumed at Ellis Island. Bushel brought along a new witness, Carlos Neumann Garnett, friend of the fighter in the Argentine, to prove it.

The hearing, resumed from last Monday, is the attempt by the government to have Firpo deported on charges that he brought Bianca Lourdes Picart, Cuban beauty, to the United States.

Canon Chase of Brooklyn, leader of the anti-Firpo movement, also attended the hearing.

CLEVELAND, O., Sept. 18.—Although Gene Tunney, light-heavyweight champion, came back strong in the closing rounds, the consensus today awarded the victory to Harry Greb, middleweight champion, in their ten-round bout here last night.

Greb had the best of it in the first, second, third, fifth and ninth rounds; Tunney won the fourth, seventh, eighth and tenth, with the other even.

American Association.

Toledo, 1; Minneapolis, 3.
Louisville, 10; Milwaukee, 3.
Indianapolis, 6-4; Kansas City, 2-4.
Columbus, 3-4; St. Paul, 2-2.

Officials Meet Here Tomorrow

A meeting of football officials and coaches to discuss new rules and interpretations will be held at the Chamber of Commerce Friday at 10 a. m. Coach Henry F. Schulte will be in charge of the conference. All coaches, officials, players and fans are welcome to attend the sessions.

Graf Starts Fall Track at Normal

PERU, Neb., Sept. 18.—Coach Lon Graf has started fall track work at Peru Normal.

Those taking advantage of the fall training are Richard Madden, Pawnee City, distance; Merritt Whitten, Nebraska City, discus; Paul Reeves, Burwell, shot.

Clarence Rosenau Meadow Grove Coach

MEADOW GROVE, Neb., Sept. 18—Clarence Rosenau, member of the 1923 Hastings college football team, is coaching athletics at Meadow Grove high school this season.

Sarazen Drops Out As Champ Of Pro Golfers

FRENCH LICK SPRINGS, Ind., Sept. 18.—With last year's champion, Gene Sarazen, eliminatel as the result of his contest with Larry Nabholtz of Lima, O., the national professional championship tournament went into the third match round today with four New York players, two Ohioans, one Philadelphian and one Chicagoan playing in the four 36-hole matches.

In the upper half of the bracket Walter Hagen of New York, British open champion, played John Farrell, another New Yorker.

Nabholtz, following his victory over Sarazen, today played Henry Ciuci of New York, another golfer of Latin origin.

Another match was between two veterans, Emmet French of Youngstown, O., and Jim Barnes of New York. French won his way to the third round by overcoming Mortie Dutra of Aberdeen, Wash., 3 and 1, after the Pacific coast player had led by two holes during the first round.

Pacific Coast League.

Seattle, 6; Sacramento, 5.
San Francisco, 14; Vernon, 5.
Portland, 10; Salt Lake, 15.
Los Angeles, 0; Oakland, 5.

National League.

All Wednesday games postponed; rain.

Yankees Back On Even Terms With Harris' Senators

(Associated Press.)

ST. LOUIS, Sept. 18.—The New York Yankees took both games from the Browns here yesterday, 7 to 3 and 8 to 7, thus tieing Washington again for the lead in the American league. The second game was a heavy hitting contest, in which the Yankees slugged five of the Browns' pitchers for fifteen hits, including doubles by Bush and Ruth, Pipp's triple and a home run by Aaron Ward with two men on bases in the third inning. Davis, who was hurling for the Browns, had pitched good ball up to that time. The Browns collected thirteen hits, including two doubles by Tobin and Jacobsen and a home run by Jacobson in the seventh inning with two men on bases. "Bullet" Joe Bush, who started on the mound for the Yankees was batted out of the box in the seventh and relieved by Pennock who held the locals safe for the rest of the game. The Yankees play their final game of the season here today. The scores.

First game— R. H. E.
New York ....0 0 2 0 0 3 0 0 2—7 9 3
St. Louis ....0 0 0 0 0 0 2 0 1—3 12 2

Batteries—Hoyt and Hoffman; Shocker and Rego, Severeid.

Second game— R. H. E.
New York ....0 0 0 6 2 0 0 0 0—8 15 0
St. Louis ....0 2 0 0 2 0 3 0 0—7 12 0

Batteries—Bush, Pennock, Johnson, Bengough, Hoffman; Davis, Pruett, Danforth, Vangilder, Wingard and Severeid.

King Walter Tames Indians.

CLEVELAND, Sept. 18.—Washington made it two straight from Cleveland yesterday, Walter Johnson holding the Indians to seven hits and winning a pitching duel from Sherrod Smith, 3 to 2. A wild throw by Catcher Walters in the seventh inning to catch Ruel off first enabled Ruel to take third, from where he scored the winning run on McNally's single. Washington scored two runs in the sixth on an infield single by Judge, bases on balls to Harris and Goslin, an error by Burns and a sacrifice fly by Bluege. It was Johnson's thirteenth straight victory. He fanned six men, increasing his strike out record for the season to 149 and his all-time record to 3,216. Sam Rice, Washington rightfielder, hit in his twenty-fourth consecutive game, a season's record in the American league Score by innings. R. H. E.

Washington ...0 0 0 0 0 2 1 0 0—3 8 0
Cleveland ....1 0 1 0 0 0 0 0 0—2 7 3

Batteries—Johnson and Ruel, Smith, L. Sewell, Walters

White Sox Out of Cellar.

CHICAGO, Sept 18 - The White Sox emerged from the cellar yesterday when they launched one heavy assault against Ferguson and defeated Boston, 3 to 2. Robertson had one bad inning when the visitors scored twice. His support was better than Ferguson's. The work of Ike Davis, Columbus American Association shortstop, who reported yesterday was an outstanding feature Score by innings. R H E.

Boston ....0 0 2 0 0 0 0 0 0—2 10 1
Chicago .....0 0 0 3 0 0 0 0 *—3 6 1

Batteries—Ross, Ferguson and Heving, Robertson and Crouse

Tigers Lose In Ninth.

DETROIT, Sept. 17.—A ninth inning rally that drove Whitehill from the box and netted four runs before Dauss could stop it, gave Philadelphia a 9 to 8 victory over Detroit yesterday. Ty Cobb, by making three hits, two of which were three base hits, brought his total number of safeties for the season to 197. He needs only three more in the nine games remaining to be played, to beat the record he holds jointly with Willie Keeler, of having made more than 200 or more hits in eight seasons. Score by innings: R H E.

Philadelphia .0 1 0 0 0 2 1 1 4—9 14 0
Detroit ....0 0 1 0 2 0 2 2 1—8 13 .

Batteries—Baumgartner, Harris, Gray and Perkins, Dauss, Whitehill and Woodall.

Grizzlies Hold Pace By Beating Boosters

DENVER, Colo., Sept. 18.—Pigg bested Wetzel in a hurling duel yesterday, the Bears defeating Des Moines, 6 to 5. The Grizzlies had the edge in hitting and backed Pigg with perfect fielding. The score:

Des Moines.

	AB.	R.	H.	PO.	A.	E
Flaskamper, ss.	5	0	1	1	4	1
Beall lf	5	1	1	0	0	0
Langford, rf	3	1	0	3	0	0
Bodie, cf	3	1	2	1	0	0
Knaupp 2b	4	0	0	2	5	0
Stuvengen, 1b	4	0	0	10	0	0
Hamilton, 3b.	3	2	1	1	2	0
Wheat, c.	4	0	1	6	5	1
Wetzel, p.	3	0	1	0	1	1
Jones	1	0	1	0	0	0
Totals	35	5	8	24	17	3

Jones batted for Wetzel in ninth.

Denver.

	AB.	R	H	PO	A.	E
Berger, ss	5	0	0	1	3	0
Gingiardi, lf.	4	1	2	2	0	0
Roche, 1b	4	2	2	8	0	0
O'Brien, cf	4	0	0	1	0	0
Falk, rf	3	1	2	1	0	0
Knight 2b.	4	1	2	3	1	0
Whaling, c.	4	0	1	10	0	0
Begley, 3b	2	1	1	1	2	0
Pigg, p	3	0	2	0	3	0
Totals	33	6	12	27	9	0

By innings:
Des Moines ....0 0 1 0 0 0 3 0 1—5
Denver ....0 3 1 0 2 0 0 0 x—6

Summary: Two-base hit — Wheat. Three-base hit—Hamilton. Home run—Bodie. Stolen base—Roche. Struck out—By Wetzel 4, by Pigg 9. Base on balls—Off Wetzel 4, off Pigg 3. Wild pitch—Wetzel. Left on base—Des Moines 5, Denver 6. Umpires—Hayes and Gaffney. Time—1:45.

Lloyd Hahn May Enter Nebraska

Lloyd Hahn, Falls City boy who was a member of the American Olympic team, may enroll at the University of Nebraska this fall, according to talk on the University campus. Hahn is a distance man and placed in the Olympic events.

ARE YOU LOSING YOUR HAIR?

The present increase of baldness is largely due to carelessness and neglect, and persons bothered with dandruff or itching scalp are urged to immediately begin use of Newbro's Herpicide. Herpicide is an antiseptic hair saver of proven merit. On sale at all drug counters.—Advertisement

HAIR STAYS COMBED, GLOSSY

Millions Use It—Few Cents Buys Jar at Drugstore

Even obstinate, unruly or shampooed hair stays combed all day in any style you like. "Hair-Groom" is a dignifed combing cream which gives that natural gloss and well-groomed effect to your hair — that final touch to good dress both in business and on social occasions. "Hair-Groom" is greaseless; also helps grow thick, heavy, lustrous hair. Beware of greasy, harmful imitations.—Advertisement.

Men! O'Coats 2-Pant Suits

$19.75 $24.75

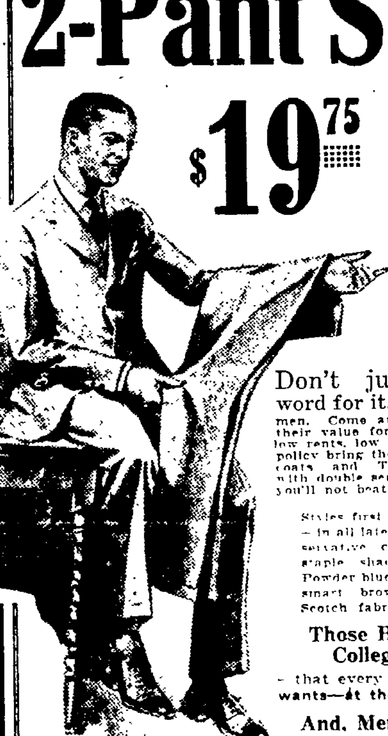

Up to $32.50

—That Look and Wear Like "Fifty"

Don't just take our word for it, men and young men. Come and see them—judge their value for yourself For Hub low rents, low expenses, cash selling policy bring these high quality Overcoats and Two-Pant Suits—Suits with double service—to you at prices you'll not beat ANYWHERE!

Styles first among best sellers — in all latest novelty and conservative cuts—all new and staple shades and patterns Powder blues, distinctive grays smart browns. English and Scotch fabrics. Worsteds

Those Blue Corduroy College Trousers
— that every young chap wants—at the Hub for 3.50

And, Men! Wool Lined Leather Vests
—with leather collars and cuffs—at The Hub 7.95

Go An Extra Half Block For BIG SAVINGS at

THE HUB

124 North 10th St. (Opposite Postoffice)
In Lincoln's Low Rent District.

a million a day

By selling such a vast number of White Owls, we can afford to take only a fraction of a cent profit on each cigar and put the rest into giving the most remarkable VALUE offered today.

2 for 15¢

White Owl

After all nothing satisfies like a good cigar

Nebraska News

Moorhouse Things Agriculture Bound To Have Revival

OMAHA, Sept. 18.—Election of George F. Heindel of Ottumwa, Ia., as president of the farm mortgage bankers' association and the election of vice presidents closed the session of the association's convention here Wednesday afternoon.

Vice presidents elected are: Joseph P. McNary of Indianapolis, Ind.; E. R. Crallee, Oklahoma City, Okla., and R. R. Rogers, of Spokane, Wash.

Preceding the election, the bankers listened to an address by H. W. Moorehouse of Chicago, on "Business Depression and Revivals After Great Wars."

During the course of his address, Mr. Moorhouse declared that American agriculture promises to take up the forward march which it made in the fifteen years before the great war, and, he continued, "in the next five years, ten or fifteen years, it should show substantial gains in purchasing power."

Nine Veterans On Fremont Hi Squad

(Special to The Star.)

FREMONT, Neb., Sept. 18.—Coach Jimmie Johnston has nine veterans on the Fremont high school football squad this season. Letter men to report this fall are Captain Whitfield, tackle, Morrow, center, Martyn, guard, Widener, guard, Krueger, quarter, Herinden, halfback, Paul, halfback; Braxton, fullback; Gray, end.

A squad of fifty is in suit each evening and Coach Johnston is rushing preparations so that the team will be in first class for the opening game with University Place here October 3.

Most promising of the new men are Nagel, end; Beckley, half; Marston, tackle; Bishop, tackle, Kindler, end; Dahl, backfield. The Fremont high schedule:

Oct. 3—University Place at Fremontt
Oct. 10—Grand Island at Grand Island
Oct. 17—York at Fremont.
Oct. 24—West Point at Fremont.
Oct. 31—Norfolk at Norfolk
Nov. 7—South Omaha at South Omaha.
Nov. 14—Wahoo at Fremont
Nov. 21—Creighton Prep at Fremont
Nov. 27—Columbus at Columbus.

Thirty Candidates Out at Superior Hi

(Special to The Star.)

SUPERIOR, Neb., Sept. 18.—Thirty candidates are reporting to Coach A. L. Kesster of the Superior high school football team each evening. Although there are but four letter men in suit, prospects are fairly bright due to the caliber of football exhibited by some of the new material.

Letter men back this season are Captain Carlson, center; Smith, quarter; Nelson, tackle; Niehaus, guard.

Promising new material includes Sullivan, tackle, McGaffey, halfback, Anderson, halfback; Koester, fullback; Kleven, tackle, Goodwin, end; Law, end. The Superior high schedule:

Sep. 26—Fairfield at Fairfield.
Oct. 3—Hebron at Hebron
Oct. 10—Hastings at Superior
Oct. 17—Nelson at Nelson.
Oct. 24—Aurora at Aurora.
Oct. 31—Geneva at Superior
Nov. 7—Open.
Nov. 14—Open
Nov. 21—Alma at Superior.
Nov. 27—Open.

Open Dates On Ulysses Slate

(Special to The Star.)

ULYSSES, Neb., Sept. 18.—Ulysses high school will have a good football team this fall, eleven letter men returning from last year's squad. Quarterback John Stephens is captain of the team.

Coach Crowe is anxious to obtain games to complete the schedule. Ulysses has all open dates during November in addition to October 17 and 31. Games now arranged include.

Oct. 3—Havelock at Havelock.
Oct. 10—Schuyler at Ulysses.
Oct. 24—Polk at Ulysses.

Maxwell Opens Slate With Win

(Special to The Star.)

MAXWELL, Neb., Sept. 18.—Maxwell high school opened the 1924 football season by defeating Stapleton high on the Stapleton gridiron, 7 to 0.

Maxwell has a number of open dates and Coach Walter Landers is anxious to complete the schedule. Open dates are October 3, 10, 24, 31 and November 27. The games now booked are:

Sept. 26—Curtis Aggies at Curtis.
Oct. 17—Callaway at Maxwell.
Nov. 11—Farnam at Farnam.

NORRIS DECLINES TO TALK POLITICS.

OMAHA, Sept. 18.—United States Senator George W. Norris arrived here last night for a two or three day visit, but declined to discuss politics at this time.

"In my speech at Grand Island next Tuesday, I shall make plain my position on this campaign and its issues, but do not intend to give out anything before that time," he was quoted as saying.

Bright Outlook For Speedy Team At Geneva High

(Special to The Star.)

GENEVA, Neb., Sept. 18.—The football outlook at Geneva high this season is good. Coach Hague has a promising squad of more than thirty in suit.

Six letter men back this season are Captain H. Brown, H. Helton, Francis Willy, J. McGraw, Vaden Glenn and Charles Warner. Among the most promising of the new material is R. Hurlies, J. Pender, H. Whited, L. Stewart, M. Brown, Clarence Ralston, L. Hurles and A. Schaidecker.

Geneva would like to schedule a home game Thanksgiving day. The schedule:

Sep. 26—Chester at Chester.
Oct. 3—Clay Center at Geneva.
Oct. 10—Fairbury at Geneva.
Oct. 17—Friend at Friend.
Oct. 24—York at Geneva.
Nov. 7—Hebron at Hebron
Nov. 14—Hastings at Hastings.
Nov. 21—Osceola at Osceola.
Nov. 27—Open

Indian Legends To Be Compiled

(Special to The Star.)

COLUMBUS, Neb., Sept. 18.—Every legend ever told by a native Nebraska Indian will be gathered durin gthe fall and winter months to aid E. E. Blackman, Lincoln, curator for the Nebraska state historical society, in establishing historical records along with his this summer's finds near Genoa, Neb., and the expeditions that are planned for the coming spring and summer, which will include the entire area of the Loup valley eastward to the Elkhorn valley.

Many of these legends, to be taken from Indians now living: from the tales of pioneers and from researches in libraries and manuscripts all of which carry a grain of truth, scientists claim. As a result all will be gathered that deal with history of the Pawnee, Sioux or Otoe tribes.

Twenty-five Out For Minden Squad

(Special to The Star.)

MINDEN, Neb., Sept. 18.—Coach Emil Sudman has a squad of twenty-five men out for football at Minden high school thi sseason.

Letter men reporting are Captain Anderson, Thomson, Bayer, Madson, Pearson, Etzelmiller, Burchell, Gabel and Kauffeltt. New material that is making a good showing includes S. Arent, M. Peterson, Reitan, H. Arent and Nelsen. The schedule:

Oct. 3—Farnam at Farnam.
Oct. 10—Curtis Aggies at Minden.
Oct. 17—Orleans at Orleans
Oct. 24—Cambridge at Minden
Oct. 31—Clay Center at Clay Center.
Nov. 7—Lexington at Minden
Nov. 14—Gibbon at Minden.
Nov. 21—Open (Home game.)
Nov. 27—Holdrege at Holdrege.

Five Letter Men In Blair Moleskins

(Special to The Star.)

BLAIR, Neb., Sept. 18.—Coach P. L. Moore of Blair high school has five leter men this season. The veterans in suit are Captain Earl Hillman, Exerett Tyson, Clarence Vig, Earl Jacobs and Kirby Cook. In addition there is some promising new material among the other sixteen candidates on the squad. The schedule follows:

Sep. 15—Rosalie at Blair.
Sep. 26—Walthill at Blair.
Oct. 10—Decatur at Decatur.
Oct. 17—Oakland at Blair.
Oct. 24—Tekamah at Tekamah.
Oct. 31—West Point at Blair.
Nov. 11—Pender at Pender
Nov. 14—Bancroft at Bancroft.
Nov. 21—Lyons at Lyons
Nov. 27—Open.

Fifteen Vets On Ansley Hi Squad

(Special to The Star.)

ANSLEY, Neb., Sept. 19.—Fifteen letter men have returned to the Ansley high school football squad this year. Twenty-eight responded to the first practice call and the new material looks promising.

Supt. E. A. Markwalder and H. Knapp are coaching the team this season. Ansley has an open date October 17. The schedule:

Oct. 3—Lexington at Ansley.
Oct. 10—Sargent at Ansley.
Oct. 17—Open.
Oct. 24—Ord at Ansley
Oct. 31—Ravenna at Ravenna
Nov. 14—Loup City at Ansley.
Nov. 21—Central City at Central City.
Nov. 27—Broken Bow at Ansley.

Apple Tree Bears Fruit and Blossom At the Same Time

(Special to The Star.)

OBERT, Neb., Sept. 18.—George C. Hanson, a farmer living several miles south of here, has an apple tree which is acting freakish this year as on one side the tree contains ripened fruit while on the other side it is full of blossoms. Mr. Hanson has a large orchard, planted 22 years ago. It contains many varieties of apples as well as plums, crab apples, cherries and other kinds of fruit.

Bright Outlook On Schuyler High Grid

(Special to The Star.)

SCHUYLER, Neb., Sept. 18.—Schuyler high school has a bright outlook for a winning football team Ivers, who captained the 1923 squad, will be felt. The return of Addie Pokorny, however, promises to make a clever backfield man.

Letter men back this season are Captain J. Higgins, center; Richards, tackle; Gerrard and Pollard, guards; Henry, center; Shanks, back. Promising new material includes A. Pokorny, McKenzie and M. Higgins, backfield; Farrell and Gutschow, line.

The Schuyler schedule, which includes an open date October 24, follows:

Sep. 26—Columbus at Columbus
Oct. 3—Leigh at Leigh.
Oct. 10—Ulysses at Ulysses.
Oct. 17—Osceola at Osceola
Oct. 24—Open
Oct. 31—Stanton at Schuyler
Nov. 7—Wahoo at Wahoo
Nov. 11—Polk at Schuyler.
Nov. 14—Columbus at Schuyler
Nov. 21—Brainard at Schuyler
Nov. 27—David City at Schuyler.

Ten Veterans Boost Sidney Prospects

(Special to The Star.)

SIDNEY, Neb., Sept. 18.—Ten veterans returning to Sidney high school this fall have boosted football prospects here. Letter men to respond to Coach Lawrence S. Horn's call for material are Captain Wait, Thomas, Slark, Mentkin, Poole, Bentley, Arrons, Vowers, Brown and Griswold. Some of the youngsters who look promising are Iverson, Kepler, Livoni, Williams, Davis, Kruger, Worden, Siedow, Nilson. The schedule:

Sep. 26—Sterling, Colo.
Oct. 3—Julesburg, Colo.
Oct. 17—North Platte
Oct. 24—Alliance
Oct. 31—Open
Nov. 7—Bayard
Nov. 14—Kimball.
Nov. 21—Scottsbluff.
Nov. 27—Chappell.

Eleven Letter Men Out at McCook Hi

(Special to The Star.)

McCOOK, Neb., Sept. 18.—Eleven letter men are reporting to Coach Ed Hoyt at McCook high school this season. Prospects are bright for a successful season as a large bunch of new material promises an interesting fight for positions.

Letter men are Captain Taylor, Blaney, Dinnell, O'Connor, Putman, Stephens, Varle, Warner, Welch, Gillette and Kelley. About twenty-five new men complete the squad.

The schedule

Sep. 26—Orleans at McCook.
Oct. 3—Hastings at Hastings.
Oct. 10—Wauneta at McCook.
Oct. 17—Holdrege at Holdrege.
Oct. 24—Curtis Aggies at McCook.
Oct. 31—Arapahoe at Arapahoe.
Nov. 7—Farnam at McCook
Nov. 15—Gothenburg at McCook.
Nov. 27—North Platte at North Platte

MANY RURAL STUDENTS.

FAIRBURY, Neb., Sept. 18.—Fairbury school opened with 140 non-resident pupils, bringing in an annual tuition of more than $15,000. The number exceeds that of last year by 30. Most of these are rural graduates of last year in Jefferson county schools.

Two Open Dates On Harvard Slate

(Special to The Star.)

HARVARD, Neb., Sept. 18.—Coach Ed Furman of Harvard high school is anxious to book football games for ctober 10 and 17 in order to complete the 1924 schedule.

Nine letter men have returned to Harvard high this season. They are Captain Bill Scheere, Brenneman, W. Yost, Kreutz, Moser, Nelson, Evans, Glantz. Other promising new material are Wayne Hiatt, R. Yost, Ed Huffman, John Keller and Raymond Evans. A squad of thirty is reporting to Coach Furman each night. The schedule:

Oct. 3—Exeter at Exeter.
Oct. 10—Open.
Oct. 17—Open.
Oct. 24—Edgar at Harvard.
Oct. 31—Guide Rock at Guide Rock.
Nov. 7—Fairfield at Harvard.
Nov. 14—Clay Center at Clay Center
Nov. 27—Sutton at Harvard.

Six Veterans Out For Haxtun Squad

(Special to The Star.)

HAXTIN, Colo., Sept. 18.—Six letter men are out for places on the football squad at Haxtun high school. The veterans are Captain Steve McCullough, quarterback, Wayne Chaney, end; Adolph Fix and Roland Price, tackles; Gerald Barker, halfback, Walter Strickland, center.

Promising new material includes Kenneth Worl, Glenn Hickey, Joe Patterson and Roy Albershardt, backfield; Delbert Hire, Edward Searle, tackles; Barton Nauman, guard; Russell Chaney, end.

Open dates on the Haxtun schedule are October 4, 18 and November 8.

Robert Omer Leads Mankato Grid Team

(Special to The Star.)

MANKATO, Kas., Sept. 18.—Robert Omer captains the Mankato high school football team this season. Alan J. Davidson of the University of Kansas is coaching the Mankato eleven. The schedule:

Oct. 3—Randall at Mankato.
Oct. 11—Burr Oak at Mangato.
Oct. 17—Open.
Oct. 24—Glen Elder at Mankato.
Oct. 31—Scandia at Scandia
Nov. 7—Lebanon at Lebanon
Nov. 14—Belleville at Mankato.
Nov. 21—Esbon at Esbon
Nov. 27—Jewell at Jewell.

Fremont Youths Taken At Valley

VALLEY, Neb., Sept. 18.—Two boys giving their names as Harold Wagner, 15 and Harry Howell, 18 of Fremont, Neb., were captured shortly after 3 a. m., today by Night Watchman Johnson who said he caught them emerging from a grocery.

LOSES AN EYE.

(Special to The Star.)

COLUMBUS, Neb., Sept 18.—John Zieg, York, Neb., mechanic working on the Creston, Neb. supply tank, suffered the loss of one eye when a bit of steel from a broken bolt, flying into the air after a hammer stroke, hit Zieg's eyeball cutting it in two.

Briefly Told News From the Wires

WASHINGTON—The government filed in the supreme court a petition questioning the right of the court of customs appeals to revise the action of the board of general appraisers in matters of refund or additional duties assessed against importers under the new tariff law.

BALTIMORE—The management of the Baltimore American announced the reduction from three cents to two cents in the price of the daily American and from 10 to 15 cents for the Sunday American.

NEW YORK—Railroad reorganization costs and the size of legal services in that connection in the past three decades will be investigated by the interstate commerce commission.

Kills Catarrh Germs in Three Minutes

Chronic catarrh, no matter how bad, and cases of bronchial asthma now yield instantly to the amazing discovery of a French scientist. This drugless method called Lavex kills the germ in three minutes, yet is positively harmless to the most delicate tissues. Your head and lungs are cleared like magic. Sufferers are relieved in a single night.

To prove it and to introduce Lavex to a million sufferers in one month, I offer to send a treatment free and postpaid, to anyone who will write for it. No obligation. No cost. If it cures you, you can repay the favor by telling your friends—if not, the loss is mine. No matter what you have tried, just send me your name and address for this generous free treatment and prove that you can be rid of catarrh.

W. R. SMITH, 635 Lavex Bldg. Kansas City, Mo.

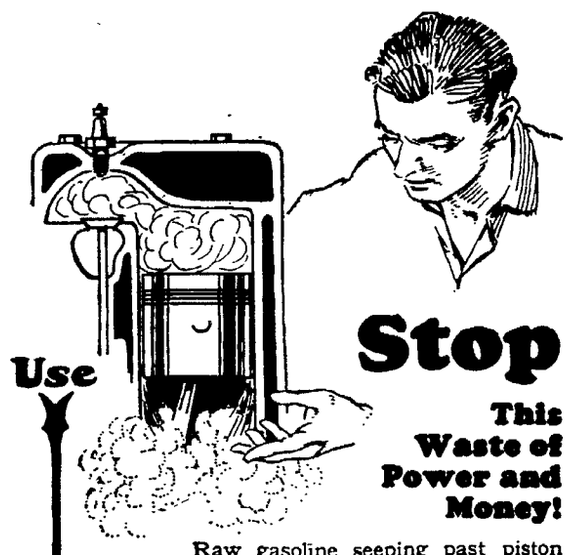

Use

Stop This Waste of Power and Money!

Raw gasoline seeping past piston rings and into your crank case cuts away the oil film and causes wear—it thins the lubricating oil and prevents it from doing its work and it wastes power.

Save Power and Money By Using SKELLY GASOLINE

Every drop of it works. Skelly gasoline is so made that all of it is used in the combustion chamber. No raw gas remains to get into the crank case.

IT'S BETTER SKELLY GASOLINE

A Tankful Tells!

SKELLY OIL CO.

LINCOLN, NEB., C. T. BURNS, Branch Manager.
Stations—11th and N, 16th and P, 11th and L.

This Will Fix Your ASTHMA

Dr. Platt's Rinex—a new internal treatment that gets at the real cause of Asthma—is guaranteed to give complete relief from all attacks in 14 hours, or money back. Ask any good druggist.

℞ Take 2 Rinex Capsules and 1 Tablet 3 Times a day. Dr. Platt's Rinex

EXCURSION TO OMAHA

Burlington Route

To accommodate patrons desiring to visit the

Ak-Sar-Ben Festival

the Burlington will sell round-trip tickets at rate of fare and one-half (minimum fare $2.00) Sept. 23 to 28, inclusive, final return limit October 6.

H. P. KAUFFMAN, City Passenger Agent 110 No. 13th

B2165

Featuring Merchandise of Special Interest to the Public --Because It Is Brand New and Moderately Priced.

Ben Simon & Sons
FORMERLY ARMSTRONGS
Apparel For Men, Women & Children

We Welcome You With the Newest of Fall Merchandise--Priced to Make Buying a Pleasure.

Ben Simon & Sons
FORMERLY ARMSTRONGS
Apparel For Men, Women & Children

Saturday--Fall Shopping Day

A Demonstration of Value IN

Men's Suits AND Overcoats

AT

$25 and $35

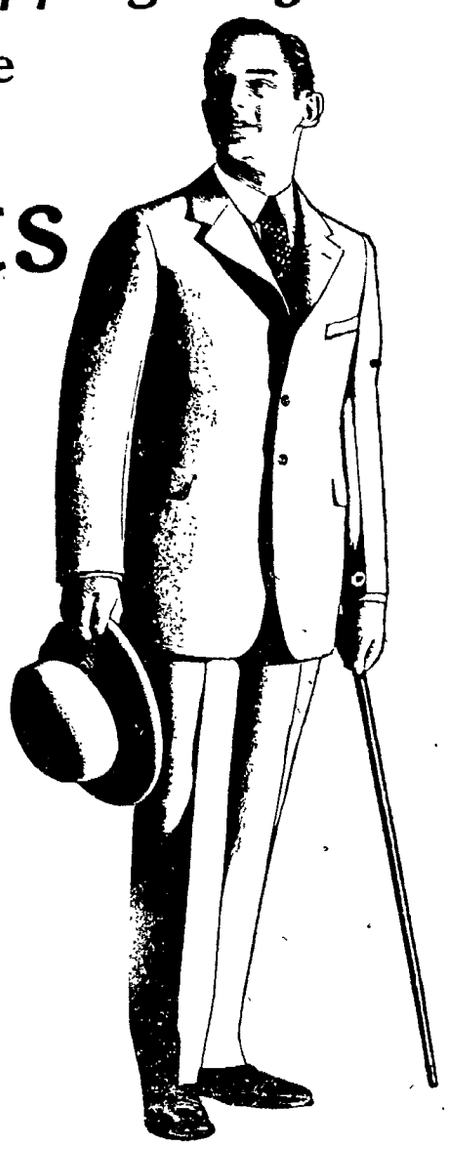

You'll certainly become enthusiastic about these Suits and Overcoats, featured Saturday at $25 and $35.

They are all brand new—and we are emphasizing them for Saturday to demonstrate what our slogan, "Quality at Lower Prices," really means to you in the matter of Extra Value.

Every Suit or Overcoat is faultlessly tailored of the newest fabric and in the best styles for fall 1924. The selection of patterns is so varied as to take care of every man's requirements. All sizes.

When in Lincoln Saturday--Come in and See These Suits and O'coats

Saturday---Fall Shopping Day

Boys' Two-Trouser Suits

A splendid variety of these all wool 2-trouser Suits will be featured for Saturday. Ages 6 to 18 years.

$9.50

Fine cassimeres, tweeds and velours. Coats mohair lined, both pair of trousers full lined with taped seams. All the new models, patterns and colors that boys like. Bring the boys Saturday.

Boys' Cravenetted Two-Trouser Suits

$12.50 $15 to $20

The process of cravenetting makes these Suits absolutely waterproof and in addition it more than doubles the life of the Suit. Let us show you these wonderful wearing Boys' Suits.

Boys' Dept.—Second Floor.

Boys' School Shoes $3.75 To $5.00

Ben Simon & Sons
FORMERLY ARMSTRONGS
Apparel for Men Women & Children

Boys' Heavy All Wool Sweaters $4.95

REFUSE VETERAN AS VOTE GETTER

Democrats Decline to Employ Man Who Claimed War Service.

T. Allen Receives Message Protesting MacNider's Efforts.

Chairman Allen of the democratic state committee had a telephone call from party workers in a few days ago saying that a man living outside of Nebraska who claimed to be a veteran of the world war had been there seeking employment at $25 a day to go out and work among ex service men of this state in the interest of Davis and Bryan

He was not employed but Chairman Allen is now informed that the republican campaign managers have arranged to send out an imported world war veteran to speak for Coolidge and Dawes

An attempt by Hanford MacNider of Mason City Ia former national commander of the American Legion to line up members of that organization for the republican ticket is meeting with considerable opposition and criticism among the ex service men The following message of protest has been sent MacNider by Col Bronson M Cutting of Santa Fe N M

Your telegram received Regret that the first attempt to split ex service men along partisan lines should have come from one formerly recognized as the chief champion of our unity and he made for benefit of Calvin Coolidge the bitterest opponent of all for which we fought under your leadership

I should have expected such a message from Tom Miller or others of his type

The republican party for these four years has blocked or delayed every measure in our behalf and is responsible for the most colossal graft in American history at the expense of our disabled comrades Little cold crumb has been dated

While party heads and office holders with all applause your attitude those who are service men first and partisans second will do everything they can to defeat from top to bottom the ticket which it is humiliating to see supported by men of your type

Colonel Cuttings wire was in reply to one he received from MacNider some time ago The MacNider telegram read

With full support of party heads service men being organized every state to put over republican ticket from top to bottom You will agree with principles and purposes Wire me collect headquarters 1246 Congress hotel you will serve on national committee with Theodore Roosevelt Governors Mabie Utah Collins Minnesota and others of your type

TELLS WHEREIN PARTIES DIFFER

Fleharty Addresses Voters Of Seward County, Urging Norton's Election

(Special to The Star)

SEWARD Neb Sept 17—H B Fleharty democratic nominee for attorney general and Wendell Berger of Lincoln opened the campaign in Seward county at a good sized meeting held in the court house here Wednesday evening F E Placek candidate for congress in the fourth district was also on the program but could not get here on account of bad roads

Mr Fleharty made a plea for orderly government through political parties commissioned by the voters to carry out definite policies He said the basic difference between the democratic and republican parties was that the former stands for Jeffersons principle of government by the people while the latter believes in government of the people from the top down as advocated by Hamilton

The injurious effects of a high tariff upon agriculture were clearly shown by the speaker Farmers were urged to vote as you pay The candidacy of John N Norton for governor, declared Mr Fleharty gives the people of Nebraska an opportunity to secure the services of a man who has unusual ability coupled with a record of fidelity to their interests

Fleharty charged that there is a joker in the pending constitutional amendment now before the voters which will destroy the existing political parties if it should be adopted

Mr Berge who is one of the University of Nebraska champion debaters now attending the university law college preceded Fleharty with a brief but forceful discussion of the issues The people he asserted are tired of official venality and incapacity shown to have existed in a number of governmental departments and bureaus during the four years

Mr Berge also pointed out how the tariff works to the detriment of the farmer and other consumers for the benefit of the eastern manufacturer The republican party was scored for sponsoring this form of class legislation

Mr Berge and Mrs Clara Clayton of Lincoln will address a meeting at Goehner Thursday evening under the auspices of the democratic women's club of Seward county

Press Association Will Meet At Uni Early Next Year

Arrangements are being made to hold the next annual business convention of the Nebraska Press association at the state university here Dates have not yet been selected although the meeting is usually held in February

The Nebraska Press association is on the job at the Lindell hotel looking after the publicity interests of candidates and others This organization provides a quick and sure method of reaching the newspapers of the state Wire and mail service is given It centralizes political business and services under one hand It places advertising gives information prepares copy takes charge of an advertising campaign

Field Manager le Buck is assisted by Miss Naomi Buck and Miss M M Hansen

THIRD CHINESE ARMY IN REVOLT

Defense Forces Mutiny and Chief Reported In Flight to Shanghai.

Peking Government Orders Manchu War Lord Suppressed Immediately.

(Associated Press)

SHANGHAI Sept 18—The Chekiang third army revolted to guard that province while the first and second armies fought off the Kiangsu army attacking Shanghai his revolted Chekiang headquarters admitted tonight

As a result of the revolt Lu Yung Hsiang tuchun of Chekiang province and commander in chief of the Shanghai defense forces has fled from his provincial capital Hangchow it was admitted and is expected in Shanghai tonight

Bomb City From Air

PEKING Sept 18—Eight bombs were dropped into the border city of Shanhaikwan this morning by one of Chang Tso Lins Manchurian air planes without serious damage being done it was officially reported here this eve

Planes Bomb Wall

TIENTSIN Sept 18—The eastern extremity of the great Chinese wall once considered an adequate defense against the Manchurian and Mongolian invaders was being pelted today from the air by Chang Tso Lin aviators from Mukden principal city of Manchuria

The airmen appeared over Shanhaikwan mobilization point for the armies of General Wu Pei Fu military head of the Peking government and started dropping bombs on the city this morning

Reports received here from Shanhaikwan did not tell of the damage done by bombers but that a raid from the air could be expected to damage the defending armies

Shanhaikwan located midway between Peking and Mukden divides Chihli province from Manchuria It contains a gate in the Chinese wall known to antiquity as the first gate of the realm a barrier which occupied a most important position in ancient defenses

Asks Reinforcements

(International News Service)

SHANGHAI Sept 18—Simultaneously with the issuance in Peking of subjugation orders directing Marshal Wu Pei Fu to suppress Chang Tso Lin Manchurian war lord the governor of Jehol telegraphed the Peking government asking reinforcements

He advised his superiors messages received here stated that the forces of the Mukden war lord were attacking heavily and troops in the employ of Chang were making raids near the city

PAY HOMAGE TO STUNTZ MEMORY

Nebraska Methodist Conference Holds Special Services For Dead.

OMAHA Neb Sept 18—Bishop Titus Lowe presiding at the twelfth session of the Nebraska conference of the Methodist Episcopal church eulogized the life of the late Bishop Homer C Stuntz in a memorial service that took place shortly after the conference convened Wednesday morning in First Methodist church

Bishop Lowe as a co laborer with Bishop Stuntz both at home and in the foreign field spoke of his devotion to the church which in the end he said cost him his life He enlarged upon the many ehroic qualities of his character that made him a leader and a brother at the same time

It was his imperial breadth of vision that made Bishop Stuntz stand out an unique character among all other bishops said Bishop Lowe as he discussed the foresight he used in the Phillippines and in South America

Bishop Lowe mentioned some church leaders who have gone among them Bishops Lewis Bishop White and John Wesley himself founder of the church

Bishop Stuntz must be exceedingly much at home in heaven with those and all the other boys there talking things over I m sorry for him Bishop Lowe declared

Bishop Lowe quoted an exclamation by Bishop Stunz during a memorial service conducted by Bishop Quayle in honor of Bishop Luccock in which Bishop Stuntz shouted Hallelujah Another son of God has gained his crown

At the memorial service with the Rev Charles P Lang presiding the names of the pastors who have died during the year were read following which the Rev George I Wright preached the memorial sermon

The Rev C G Goman of Albion has been named secretary of the conference

Reports of uprisings and revolutionary activities in China look a lot worse on paper than they really are in China and the effect on the country has been so insignificant that the missionary activities are practically undisturbed Bishop Lauress L Birney of Shanghai China told a public session of the Nebraska conference of the Methodist church at the First Methodist church here last night

Nebraska Legion Wins Trophy For Membership Gain

ST PAUL Sept 18—American Legion trophies were awarded the following states exceeding their 1923 membership Nevada New Mexico Nebraska Colorado Wyoming and South Dakota and Hawaii

Florida received the MacNider trophy presented by the Iowa department

South Dakota with the highest potential membership was awarded the Miller trophy presented by the Louisiana department

Prizes won at the American le [illegible] Omaha post No 1 in [illegible] contest with an award of $[illegible]

Asks High Court To Order Specific Cut In Assessment

In presenting to the supreme court Wednesday afternoon the Rock Islands second appeal from the state board of equalizations findings relative to the 1923 tax assessment of that corporation its attorneys asked that the court order a specific reduction of the assessment instead of merely setting aside the boards action and sending the matter back to that body for reconsideration as was done before

The state board first fixed the assessment in June 1923 at something about $10 690 000 After the high bench held this to be excessive the board scaled down the assessment to approximately $9 500 000 The railroad claims its valuation should be cut to $6 000 000 and the assessment made not more than three fourths of that sum in order to equalize it with other property

JUSTICE TELLS ABOUT ENGLAND

A. M. Morrissey of State Supreme Court Describes Conditions There.

Chief Justice A M Morrissey of the Nebraska supreme court spoke to members of the Lion club at their regular meeting at the chamber of commerce Thursday noon He described social conditions in England and spoke of the English courts as he had observed them on his recent trip there

Evidences of hard times are hardly noticeable in London said Judge Morrissey although a million and a half men are out of work and a million receiving $5 a week doles from the government No loafers and few shabbily dressed persons are seen

British men as a rule spend more time on their appearance than do Americans Judge Morrissey noted This probably accounts for so many respectable looking people in a time of so much poverty

Since no tariffs are collected in Great Britain the very rich are those who have to bear the burden of necessarily excessive taxation Yet they do it with little complaint as they see no remedy for the situation Their own expenditures have to be cut accordingly

Much hope is being placed on a turn for the better after the German loans have been given

A picnic for members of the Lions club will be held next Thursday at Tabitha home it was announced The Lions were also urged to attend a charter day program of the Columbus club next Tuesday and a committee appointed to help turn out a large delegation

Orators Will Stump Nebraska During October

Some big political guns of the two major parties are coming to Nebraska to speak before the end of the present month and in October there will be a veritable flock of nonresident statesmen delivering campaign orations in this state The independent organization expects to have both La Follette and Wheeler here during that month

Senator Arthur Capper of Kansas is to make four speeches for Coolidge and Dawes His dates are announced at republican state headquarters as follows

Thursday Sept 25 afternoon at Columbus evening at Fremont Friday 6 afternoon at Wayne evening at Norfolk

The democratic state committee has advices from national headquarters that Senator J K Robinson of Arkansas and Josephus Daniels of North Carolina former secretary of the navy will stump Nebraska for Davis and Bryan but the dates and places have not yet been definitely fixed

Carl Vrooman of Chicago agricultural marketing expert will be another well known democratic orator to visit Nebraska and take a part in the campaign here

Mrs L B Pennoyer republican national committeewoman is at Chicago arranging with the national headquarters to send some women speakers into this state

Shallenberger to Invite Coolidge To Stock Show

Congressman A C Shallenberger of Alma has been delegated by the managers of the international live stock show at Chicago to go to Washington and present an official invitation to President Coolidge to attend that exposition in December which will mark the 25th anniversary of its founding

An article written by Congressman Shallenberger who is a breeder of fine Shorthorn cattle was recently published in an agricultural journal telling about the custom of the king of England and other government heads there in officially opening and attending the British live stock show and suggesting that it would be appropriate to have the president visit the show at Chicago

The editor of the publication had the article called to President Coolidges attention and he has signified his willingness to attend On learning of this the management requested Congressman Shallenberger to present the formal invitation on its behalf

RIPENING OF CORN RETARDED

Temperatures From 7 to 10 Degrees Below Normal During Week.

Rains Benefit Pastures and Put Soil In Good Condition for Plowing.

Although the rains benefited late corn and pastures the cool and cloudy weather retarded the ripening of corn much of which is growing yet and a frost or a killing frost before October 1 or later according to the report of the weather bureau issued Thursday morning

There were frequent moderately heavy rains during the week totaling from one to two inches in many sections the bulletin states

Good rains fell in extreme western counties which have been very dry most of the summer There was much cloudy weather sunshine was deficient and temperatures ranged from 7 to 10 degrees below normal

The rains benefited late corn and pastures and put the soil in good condition for fall plowing and seeding but the cool and cloudy weather retarded the ripening of corn Much corn is growing yet and some is still in the roasting ear stage and cannot stand a killing frost before October 1 or even later

Fall plowing is well advanced and much seeding of winter wheat is now in progress Haying is about completed Potato digging has begun the quality is reported good and the yield from moderate to heavy

Rainfall During Week

The weekly rainfall is given as follows

Albion	98	Ashland	29
Auburn	15	Beatrice	67
Central City	1 03	Broken Bow	1 41
Columbus	1 28	Culbertson	2 10
Curtis	1 40	Fairbury	86
Fairmont	1 19	Fremont	1 03
Fullerton	91	Gothenburg	1 50
Grand Island	1 0	Holdrege	shrdlu
Hastings	2 64	Hartington	1 28
Kearney	1 92	Holdrege	1 89
Lincoln	38	Kimball	1 64
Madrid	7	Lodgepole	1 63
Nelson	81	Neb City	90
North Loup	1 16	Norfolk	1 57
Oakdale	2 11	North Platte	1 08
O Neill	1 56	Omaha	1 70
Oshkosh	1 68	Pecella	73
Ravenna	91	Paxton	1 76
Tekamah	60	St Paul	91
Wakefield	1 34	Valentine	0
		York	1 58

To Convert Scrub Bulls Into Bologna

The thirty one scrub bulls that are to be exchanged by farmers for purebreds brought to them by the Burlington Dairy Sire train will be retired from circulation as herd sires and converted into poor bologna by the packing house that has the courage to buy them it is officially announced The scrub will be taken on the train at each stop and put into the stall vacated by the purebred who is to take the place at the head of the herd from which the scrub was ousted

The returns from these scrubs will be divided equally among the breeders who gave the purebreds for the exchange It will be the only direct payment that these dairy boosters will receive for their good purebreds which are worth to them from $150 to $200 each

Plans for the trains exhibit are almost completed The exchange of the purebred for the scrubs will not be the only attraction of the train All of the exhibit will center around the point that a purebred sire is the most valuable unit of a dairy herd and the use of such a sire is the most effective way of building up a high producing herd of cows

The train starts from Lincoln October 6 and travels over the main lines of the Burlington for almost three weeks stopping in two towns each day

RAILWAY TIME TABLES.

*Daily **Daily except Sunday xLeaves Mondays and Wednesdays xxLeaves Tuesdays Thursdays and Saturdays

Leaves	Burlington	Arrives
7 00am	Chicago Lim via Oma*	5 55pm
5 00am	Chicago Lim via Oma*	1 50am
8 40pm	Chicago Lim via Oma*	10 15am
8 00am	Iowa & Illinois Local**	2 55pm
6 00pm	Om Flyer via Ashland*	8 40pm
9 30pm	Om Flyer via Ashland*	12 30am
10 45am	Omaha via Ashland*	10 30am
1 00pm	Om Flyer via Ashland*	5 45pm
2 05am	Denver Calif Flyer *	5 10am
6 10pm	Denver Calif Flyer *	1 25pm
11 15am	Hastings McCook Local*	8 30pm
11 10am	Hast Kearney Local**	1 30pm
6 10pm	Hast & Sutton Local*	10 30am
6 30pm	Seattle via Billgs N P*	1 00pm
2 10am	Seattle via Billgs G N*	12 05am
11 00am	Burwell Sargent Local*	2 55pm
11 05am	Brok Bow Seneca Local*	2 50pm
6 10pm	Columbus Carland *	10 15am
8 00am	Columbus Accom **	5 10pm
3 40pm	St L St J K C Ex*	9 40pm
1 10am	St L St J K C Ex*	1 15am
4 15pm	Lin St J K C St L*	11 55am
10 00am	Beatrice Wymore Local*	4 10pm
3 00pm	Neb City Falls City Local	10 25am
5 00pm	Beatrice Wymore Local**	9 30am
1 40pm	Sioux City Local *	8 20pm
3 40am	Denver Limited	8 32am
12 5am	Atlantic Coast Ltd	12 35am
Leaves	**Rock Island**	**Arrives**
12 3 am	Chicago Limited *	1 40am
1 1pm	Colorado Express *	1 15pm
1 10am	Chicago Fast Mail *	3 35pm
2 10am	Lincoln Moun Limited*	12 37am
2 00pm	Kans Okla Texas*	11 25am
11 25am	Co Bluffs & Omaha *	7 10pm
Leaves	**Union Pacific**	**Arrives**
00am	Manhattan and K C *	8 10pm
9 00am	Omaha and West *	4 25pm
4 55pm	Beatrice Passenger *	9 20am
15am	Central Ds Poss Daily	5 00pm
5 5pm	Grand Island & West*	11 15am
11 00am	Topeka & K C Daily	3 05pm
5 5pm	Omaha Daily	11 00am
Leaves	**Missouri Pacific**	**Arrives**
7 30pm	Local Freight Union**	6 20am
05am	Kans City & St Louis*	7 15pm
10 35pm	Kans City & St Louis*	8 00am
Leaves	**Northwestern**	**Arrives**
6 30am	Fremont Ibion Hastings Superior Norfolk Omaha **	7 35pm
4 00pm	Chicago Sioux City Twin Cities Rochester Deadwood Lander *	10 05am
5 55pm	Fremont—Sunday only	

Celebrate Opening Of West A Paving With Entertainment

The West A community celebrated the opening of the new West A street paving Wednesday evening by an entertainment and dance on the new roadway just outside the city limits

Judge James Cosgrave spoke on The Development of Lincoln in the past Forty Years and told of the added responsibilities as well as the greater comforts of citizens today Chief among these responsibilities he declared is that of seeing to the safety of pedestrians

Harry Pierce and A Aire were in charge of arrangements The county commissioners and other officials were guests Refreshments were served during the dance

How It's Done In the Majors

By Frank Frisch

Captain New York Giants

Eighth inning Two men are out Runner on second base Score 3 to 1 in favor of team in the field The ball is hit to left field

Where should left fielder throw the ball?

It is highly important that the left fielder play the ball to the right man He should never throw it home but take it to second If he outfielder threw the ball home the batter would be sure to make second on the play then if a runner scored the tying run would be on second base and the team at le be in position to tie up the ame on a hit Let the runner come in but keep the tying run from reaching second in a situation of this kind

(Copyright 1924 Sol Metzger)

Tom Murphy Drives Winner At Toledo

(Associated Press)

TOLEDO O Sept 18—Tommy Murphy s Merriman captured the Kiwanis club pace here Wednesday feature event of the third day s Grand Circuit program The event went the limit four heats before it was decided The Murphy horse was the favorite

Merriman broke in the first heat which was captured by Marvin Childs with Hal Mahone Murphy sent Merriman out in the lead in the second heat and won easily In the third heat Jimmie Mckerron with Nat Ray driving beat out the two previous heat winners The fourth heat went to Merriman The times of the miles were 2 01½ 2 01 1 4 2 01 3 4 and 2 04 3-4

Walter Cox took the Toledo Blade trot with Fair May winning the first and fourth heats in 2 07 1 4

Miss Belwin with Vail in the sulky won the 2 08 pace in straight heats 2 06½ 2 06 1 4 The 2 03 trot was postponed until Thursday

Last Night's Fights.

At Cleveland—Harry Greb middleweight champion, outpointed Gene Tunny, light heavyweight champion, ten rounds

At St Paul—Jock Malone, St Paul, outpointed Johnny Wilson, Boston, ten rounds; Dago Joe Gans St Paul, knocked out Gunner oJe Quinn in seven rounds

WEATHER CONDITIONS

The Atlantic storm has passed to sea and high pressure with fair cool weather prevails east of the Mississippi River A trough of decidedly low pressure extends from Saskatchewan to Colorado Light rain has fallen in Montana and Wyoming and in the lower Mississippi valley and the southern Plains Temperatures have risen in most of the area between the Rocky Mountains and the Mississippi river

THOMAS A BLAIR Meteorologist

THE TEMPERATURES

Stations	High	Low
Nebraska—		
Ashland	69	54
Auburn	72	50
Broken Bow	64	49
Columbus	72	47
Culbertson	68	52
Fairbury	70	54
Fairmont	68	48
Grand Island	66	54
Hartington	68	42
Hastings	66	52
Holdrege	67	51
Lincoln	68	56
North Loup	70	52
North Platte	64	54
Oakdale	69	50
Omaha	68	56
Red Cloud	70	50
Tekamah	72	49
Valentine	68	54
Iowa—		
Charles City	0	50
Davenport	68	54
Des Moines	68	54
Dubuque	2	48
Keokuk	68	52
Sioux City	66	54
Mo and Kas—		
Dodge City	60	54
Goodland	60	52
Kansas City	66	56
St Louis	2	56
Wichita		56
Colo and Wyo—		
Cheyenne	4	48
Denver	5	52
Pueblo	8	46
Sheridan	52	5
Yellowstone	68	36
General—		
Bismark		52
Boise	4	40
Boston	8	54
Buffalo	68	54
Chicago	68	58
Galveston	86	50
Huron	0	46
Jacksonville	68	68
Los Angeles	60	58
Memphis	60	64
New Orleans	88	74
New York	60	84
Oklahoma City	60	88
Pittsburgh	72	56
Portland Ore	66	50
Rapid City	8	56
St Paul	0	52
Salt Lake City	52	46
San Diego	0	60
San Franisco	64	54
Santa Fe	72	44
Seattle	64	50
Washington	64	50

THE RAINFALL

Rainfall for last 24 hours Dodge City 16 Wichita 04 Cheyenne 08 Cheridan 01 Yellowstone 04 Boston 24 Memphis 10 New York 16 Oklahoma 01 Pittsburgh 02 Washington 08

Another Reason Why Some Married Men Hate Bobbed Hair.

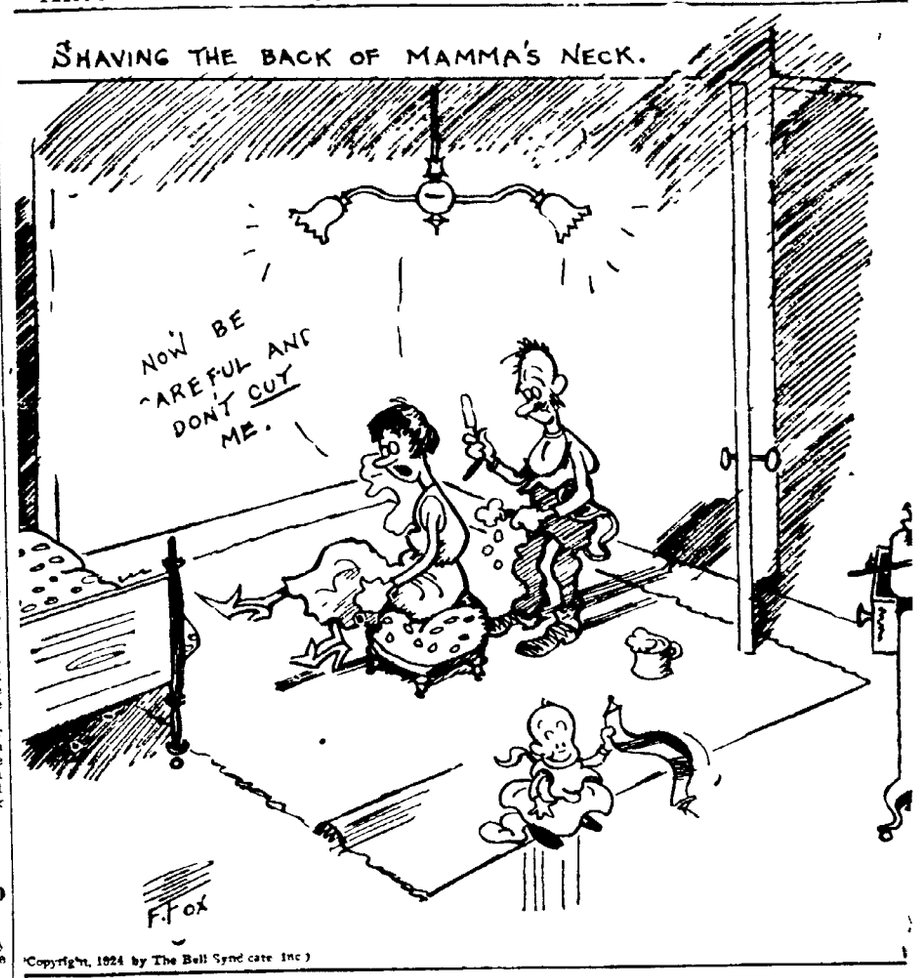

(Copyright, 1924 by The Bell Syndicate Inc)

SNOBS BAR STAR FROM POLO TEAM

Society's Swellheads Able To Keep Pedley Out Of U. S. Lineup.

BY DAVIS J WALSH

NEW YORK, Sept 18 — Although members of the polo committee have denied the implication at every turn thinly veiled innuendoes to the effect that the victorious team was selected from the pages of the social register as much as for its ability to play polo had gained credence today The charges revolved around the game of Eric Pedley dashing Californian who was named as a reserve player in spite of the belief in some quarters that he deserved a place on the team Snobbery is said to have been an abiding factor in the relegating of Pedley to the background

Snobbery is said to have affected the decision to permit Pedley to appear in a special match against the British on Saturday a match in which nothing will be at stake beyond the ordinary desire for victory

Chairman Takes Exception

Louis Stoddard chairman of the committee took emphatic exception to the story in question today By way of rebuttal he said among other things

Pedley undoubtedly is a great polo player perhaps the most promising of the younger generation of players yet he lacked experience in international competition and experience counts as much as skill in these matches He is just coming to the peak of his skill as is indicated in the 1924 handicap list which rates Pedley at six goals Milburn and Hitchcock are rated at ten goals each Stevenson and Webb at nine goals each and Strawbridge at eight goals In other words the handicap committee considered Pedley the inferior of the others named as late as January last He developed amazingly in the present season of course and in another year or so it is probable that he couldn t be kept off any team As it is I doubt very much if he could have played better polo in the international matches than any of the players named

Pedley vs Lacey

Stoddard did not touch on the delicate matter of whether Pedley s team had been chosen for the special match as a sop for his vanity and intimated in the reports circulated Those pointed out that the Midwicks of which Pedley is a member had been selected for the match in order that Pedley might try his skill against that of Louis Lacey

Those holding this view were inclined to believe that they had a case from the fact that Lacey has been advanced in the special team from back to No 3 where he will come into direct contact with Pedley who is No 2 for the Midwicks

Other members of the Lacey team to be known as the Hurricanes are Colonel McKinley No 1 Stephenson Ford jr an American No 2 Major Vivian Lockett an ident British internationalist at back The Midwicks hold the national junior title and in addition to Pedley are composed of L G Miller No 1 H L Perkins No 3 and Carelton Burke referee of the international matches at back

Truckloads of Flowers Deck Chance's Grave

LOS ANGELES Cal Sept 18—Under a pall of California lilies and roses Frank Chance went to his everlasting sleep here today

Surrounded by dozens of his friends including several members of the organization he led four times to baseball championships the former manager of the Chicago Cubs was buried here today in a cemetery shaded with cypress trees not far from Washington baseball park where hundreds stood in a silent tribute to the Peerless Leader

Huge trucks were required to carry to the grave side the floral tributes from men in the world of sport the country over Wreaths from the Chicago Cubs White Sox Boston Nationals New York Yankees and other teams were included

While Earl Hock blind baseball fan and close friend of Chance sang Lead Kindly Light the gray casket was lowered

Coast League Game Halted

In Washington park the game between the San Francisco and Vernon clubs of the Pacific Coast league was halted and players and fans bowed their heads for two minutes

The pallbearers were Barney Oldfield famous automobile racer Ortie Overall who pitched for Manager Chance John Powers baseball magnate for whom Chance once directed a Los Angeles baseball team Arthur Braley Rodney Webster and John Kipper all close friends of the famous first baseman

Although the services were announced as private at the last minute Mrs Chance consented for all of the former baseball leaders friends to attend

White Sox Halt Game

CHICAGO Sept 18— Baseball fans and players planned to halt today s game here between the Chicago White Sox and the Boston Americans for one minute at the time the funeral services of Frank Chance manager of the Chicago club this year and 1923 Boston pilot are held in Los Angeles

Arrange Murphy Funeral

LOS ANGELES Sept 18—Final arrangements for the burial of Jimmy Murphy automobile racer who was killed last Monday at Syracuse N Y were announced yesterday by Judge Martin O Donnell the deceased racers uncle The body will reach Los Angeles at 2 10 p m Friday and will be met at the train by a delegation of Knights of Columbus

It will then be taken to the K of C auditorium where it will be held by both the K of C and the Elks The funeral will be held Monday morning at St Vincents church and interment will take place at Calvary cemetery

Boy Phenom Leads Horseshoe Tourney

MINNEAPOLIS Sept 18—Frank Jackson Kelleton Ia world s champion and his protege Jim Mossman Eldora Ia had clean slates in the professional ranks class when play was suspended today in the national horseshoe tournament Mossman has seven victories and no defeats Jackson has five wins and no defeats

INSIDE GOLF

By CHESTER HORTON

Winner of 21 Golf Championships, "Golf's most successful teacher" says "Chick" Evans

To get into the knack of transferring the weight to the right as the club is taken back and to the left as the club is swung forward try this simple experiment which begins the swing with what we might call kindergarten steps

Take a square stance and place wood clubhead back of the ball in letter so position the club head without using a ball Place the arms lightly against your sides near the shoulders Then keep them there throughout this exercise Now with arms fixed—but not held rigidly and stiffly to your sides—move your right hip straight out making all your weight go over to your right leg Do not let your wrists break the clubhead backward at all keep the wrist position fixed without having your wrists rigidly locked Let the clubhead swing back and forth as your weight goes first to the right leg then over to the left Keep the movement of the club short That is at the point where your wrists seek to break stop the club and swing it back Observe how your weight shifts back and forth In tomorrows article we will go on with this

(Copyright John F Dille Co)

Rich Richard Says:

A SHORT saying oft contains much wisdom Don't miss the "short sayings" that are speaking your language in the Classified Columns

Read them today!

(Copyright 1924 By Basil I Smith)

POLLY AND HER PALS

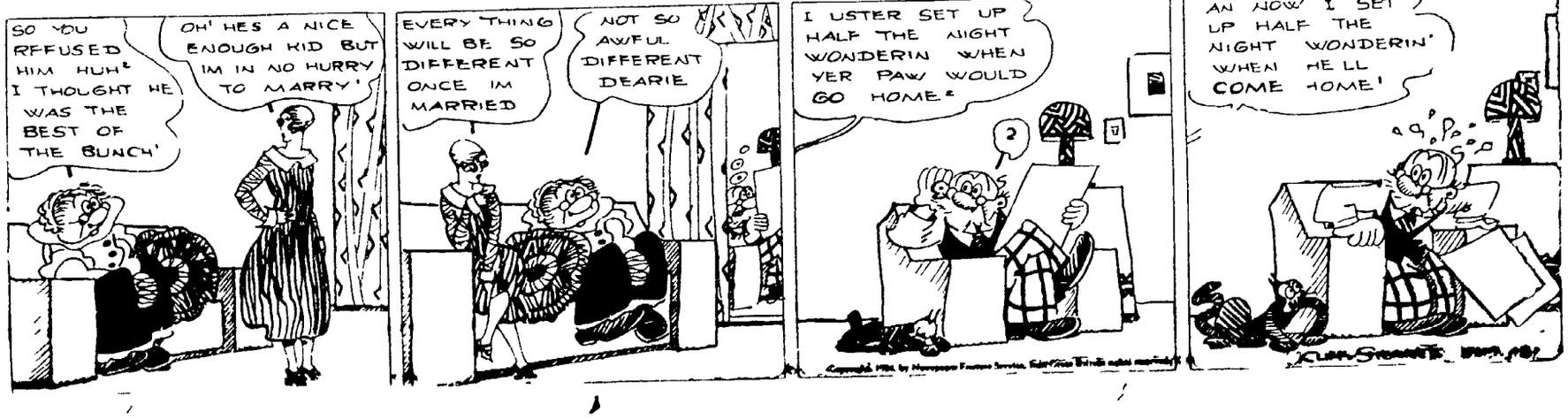

A Distinction Without a Difference

—By CLIFF STERRET

FARM DISTRICTS MAY SEE PRINCE

Wales Contemplating Tour Agricultural Regions United States.

Would Also Visit Industrial Plants On Return Trip to America.

(Associated Press)

SYOSSET, N. Y., Sept. 18.—The Prince of Wales is contemplating a tour of the United States at a later date to learned today, to return to the visit the great industrial centers and farming communities, to become acquainted at first hand with industrial conditions and to meet American working men and women.

The prince has long meditated such a trip and the project has grown in his mind as a result of the numerous invitations he has received this summer from all parts of the North American continent, showing that a tour of industrial exploration would be as welcome to his American hosts as to him.

Makes Many Acquintances.

Although the prince's present visit has been almost entirely a holiday one, it has been pointed out by those who have known him in England and in this country that during his stay on Long Island he has made many interesting acquaintances, and above all, he has met the president and several cabinet members personally.

The contemplated tour of factories and farms would be similar to the one he has made in the industrial cities of Great Britain since the war when he spent long periods going through workshops and talking with the people employed in them.

On these trips in the manufacturing towns of the English midlands, the prince often remarked to his companions: "It is the people, not the plant that I want to see."

Element In Education.

The making of friendships and extensive acquaintances with men in all parts of the world and personal knowledge of conditions in foreign countries is naturally an important element in the education of a future king of Great Britain and of the dominions beyond the seass. It is considered his most important business today and one that will help him to exercise his great office more than any other type of education could do.

His life, his acquaintances explain, has to be that of a practical man, relying more upon his judgment and knowledge of human nature than upon the scholarship that comes from an academic career. It is considered the part of the Prince of Wales to carry on the traditions of his father, George V, and his grandfather, the late Edward VIII, and to become a successful king by reason of his education in practical human affairs, including sports, which play a great part in the national life and to be acquainted with all sorts and conditions of men within the British empire and outside it.

Large Week Night Audience Greets Evangelist LeGrand

"One of the most misunderstood subjects in the whole Bible is the Holy Spirit," said Evangelist John H. LeGrand in his Wednesday night sermon at the Tabernacle revival at Twenty-second and South. "The Holy Spirit has been called God's fire, flame and numerous other things, friends," said Evangelist LeGrand, let us just glance at the words of the great book. "When he cometh he will guide you into all truth

the New Testament make us know that the Holy Spirit is a personality. As such the Holy Spirit is the teacher of the ages. Jesus left the earth. Today and through the centuries the Holy Spirit has been doing among men the teaching mission of the absent Jesus. Every great movement for progress has been the work of this teacher, the Holy Spirit."

In concluding his sermon Evangelist LeGrand called on folks not to resist the inner call, saying, "To you of this audience who are living the Christian life any new duty may be only a call of this great teacher the Holy Spirit." The speaker left the impression that he believed the progress of the world was being held back because people today refused to listen to the higher calls of conscience, which he implied were directed by the Holy Spirit.

The largest week night audience greeted the evangelist.

Marriage License to Man, 29; Woman, 72

PORTSMOUTH, Va., Sept. 18—A marriage license was issued today to Jack Edward Griffith, 29, to wed Mrs. Sarah Elizabeth Fray, 72. Griffith appeared before the clerk of Hustings court here after the clerk of a Norfolk court had declined to issue the license unless both parties appeared before him.

CATARRH of head or throat is usually benefited by the vapors of—
VICKS VAPORUB
Over 17 Million Jars Used Yearly

Radio Program

(Courtesy of Radio Digest.)
(Associated Press.)

The following radio programs will be given Friday, Sept. 19:

WSB Atlanta Journal (429) soprano; 10:45 songmakers.

WGR Buffalo (319) 4:30-5:30 music; 5:30 news.

WMAQ Chicago News (447.5) 5 organ; 5:30 orchestra; 6 talk; 8:15 program.

KYW Chicago (536) 6 concert; 6:30-9:45 Farm bureau, stage revues; 7:45-11:30 revue.

WLS Chicago (345) 6 State Fair; 8:45 lullaby; 7 domestic science; 8 farm program; 9 musical.

WQJ Chicago (448) 6 orchestra; 9-1 a. m. orchestra, entertainment.

WTAM Cleveland (390) 5 concert, baseball.

WFAA Dallas News (476) 8:30-9:30 alumni banquet, Southern Methodist university.

WOC Davenport (484) 7:15 educational [illegible] report.

WHO Des Moines (526) 7:30-9 Drake university.

WWJ Detroit News (517) 6 News orchestra, sonata.

WCX Detroit Free Press (517) [illegible] concert; 7:30 musical, soprano [illegible]

WTAS Elgin (536) 7:15-[illegible] orchestra, artists.

WOQ Kansas City (440.9) [illegible] address; 8:20 musical.

WDAF Kansas City Star (411) [illegible] 4:30 string [illegible] 6-7 School of the Air; orchestra, miniatures; 11:45 Nighthawks.

WHB Kansas City (411) 7-8 educational talks, music.

KFI Los Angeles (469) 8:45 organ; 10 musical; 11 vocal, instrumental; 12 concert; 1 a. m. dance.

WHAS Courier-Journal Louisville Times (400) 7:30-9 orchestra.

WMC Memphis Commercial-Appeal (500) 8:30 orchestra; 11 orchestra.

WJY New York (405) 5:30 dance music, talk.

WJZ New York (455) 5 a. m. talks; 11 a. m.-10 p. m. music, orchestra, stock report, talk, solo dance.

WHN New York (360) 12:45-10 p. m. solos, talks, music, dance.

WEAF New York (492) 9 a. m. educational; 2-6 p. m. concert music, solos, dance.

WOR Newark (405) 12:30-5:30 p. m. solos, talks.

WDAR Philadelphia (395) 5:30 talk; 7:30 recital; 8 dance.

WOO Philadelphia (509) 5:30 orchestra; 7:15 recital; 8 dance.

WFI Philadelphia (395) 4:30 orchestra; 5 talk.

KDKA Pittsburgh (326) 7 Ingram Ladies Choral society.

KGW Portland (492) 10:15 studio; 12:30 Hoot Owls.

WGY Schenectady (380) 6:50 entertainers; 9:30 musical.

WBZ Springfield (337) 4 concert; 5:10 book talk; 5:30 bedtime; 8 recital; 8:30 soprano; 9 trio.

KSD St. Louis Post-Dispatch (546) 8 program.

WJAR Lincoln, 3, music.

Canadian Notes Are Awarded to Morgan's Rival

NEW YORK, Sept. 18.—The American portion of the Canadian government's $200,000,000 financing, consisting of $99,000,000 one year 4 per cent notes, has been awarded to a banking group headed by the Chase Securities corporation, it was announced last night. Public offerings of the issue will be made today at par.

Transfer of the Dominion government's business from the firm of J. P. Morgan & Co., which hitherto handled its principal financial operations to a new banking syndicate occasioned widespread comment in Wall street. Bankers refused to discuss the reported rivalry for the loan. Although Canadian finance officials were understood to have sought the advice of the Morgan firm, they awarded the business to competing bankers, because the offer of a short term note issue conformed with their financing plans.

SOVIETS EXECUTE NAZARI.

PARIS, Sept. 18.—The Georgian legation in Paris announced today that the Georgian metropolitan, Nazari, had been executed at Kutias by Russian soviet troops. The churchman, the legation declared, was 88 years of age, and ill.

Let "Gets-It" End Your Corns

This Corn Remedy Is Guaranteed

The "Gets-It" painless way to end corns for ever is miles ahead of any thing else. Try it. Simply apply two or three drops to any corn or callous. In two minutes all pain will have stopped completely. Soon you can peel the corn or callous right off with your fingers, root and all. Costs but a trifle. Satisfactory results guaranteed with your corn or money back. E. Lawrence & Co., Chicago. Sold everywhere.

"Gets-It" is sold in this city by The Owl Pharmacy.—Advertisement.

U. S. DEPT. OF AGRICULTURE, WEATHER BUREAU
CHARLES F. MARVIN, Chief

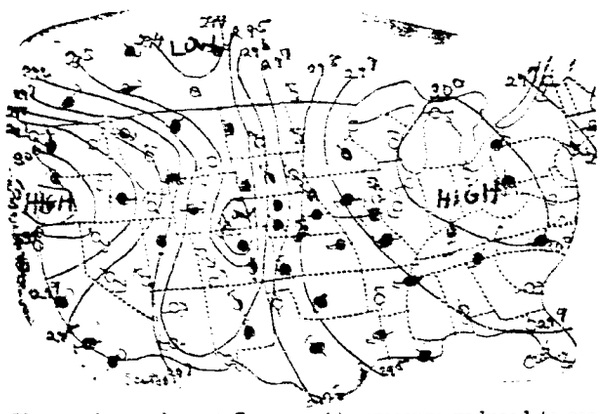

Observations taken at 7 a. m. Air pressure reduced to sea-level and lines drawn through points of equal pressure. Arrows fly with wind. ☾ Clear. ◒ Partly Cloudy. ● Cloudy. ⊛ Rain. ⊛ Snow. ⊗ Report Missing.

THE GUMPS—MONEY TALKS

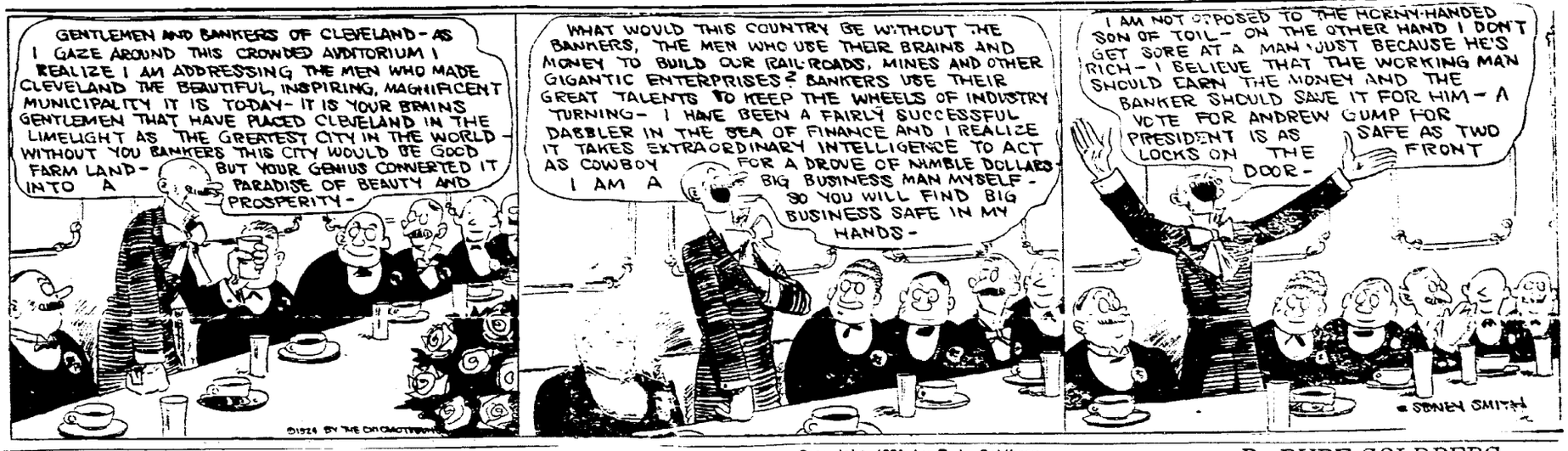

But It Doesn't Mean Anything

Copyright, 1924, by R. L. Goldberg.

—By RUBE GOLDBERG

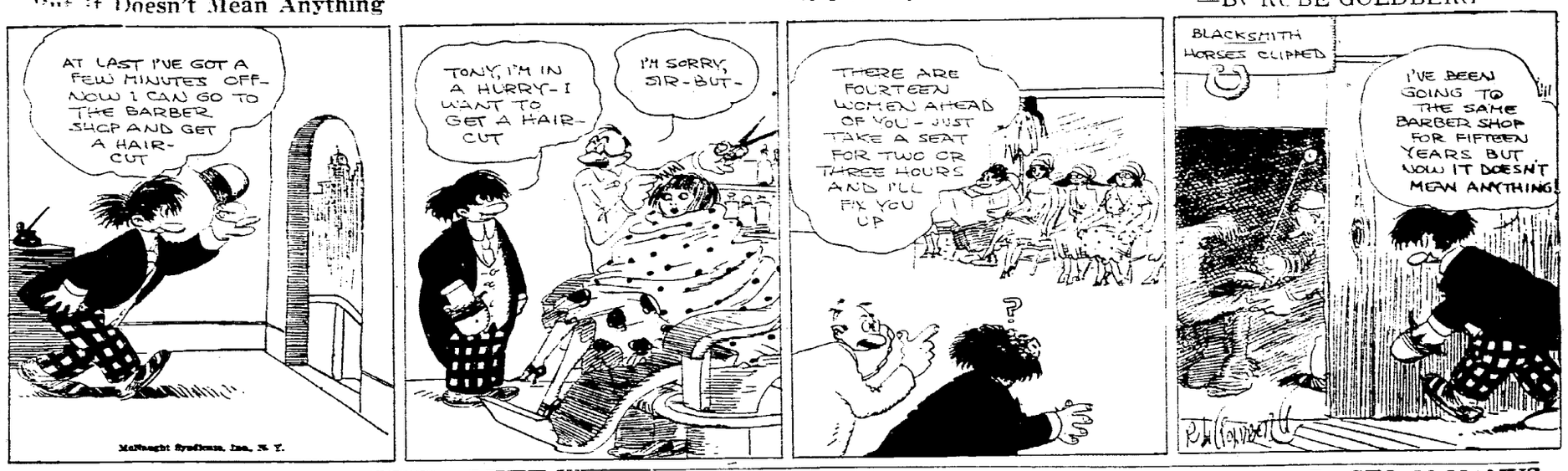

BRINGING UP FATHER

—By GEO. McMANUS

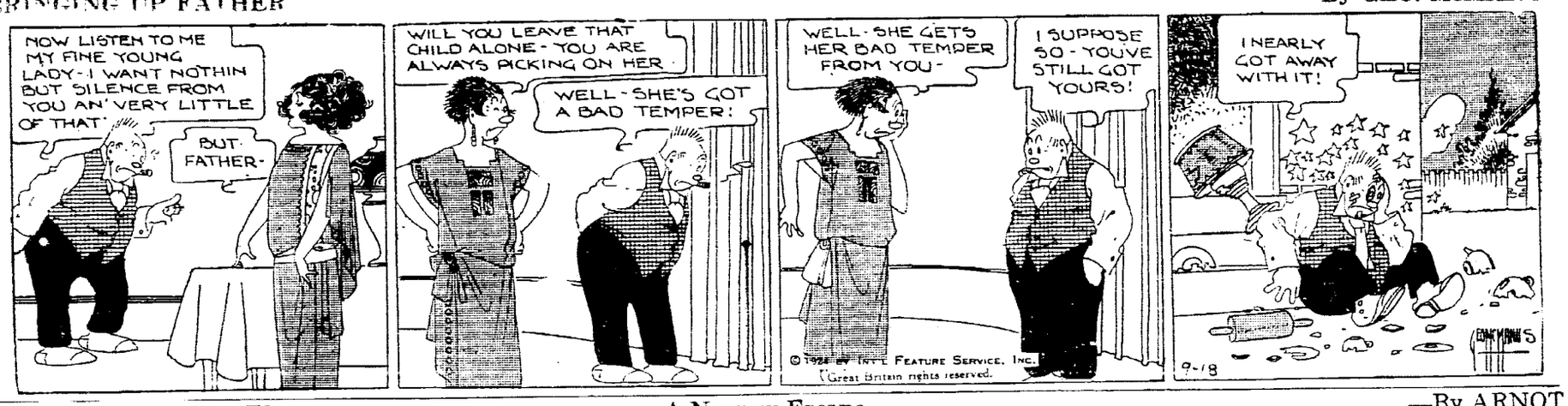

HOW DO THEY DO IT?

A Narrow Escape

—By ARNOT

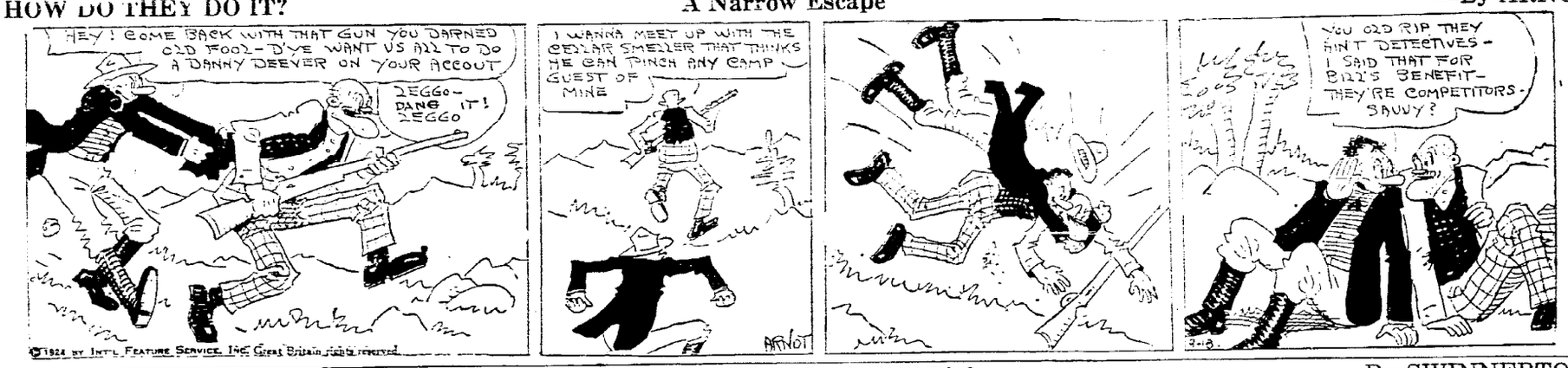

LITTLE JIMMY

Reg. U. S. Pat. Off.

Yes, The Cook's Boy Is Right

—By SWINNERTON

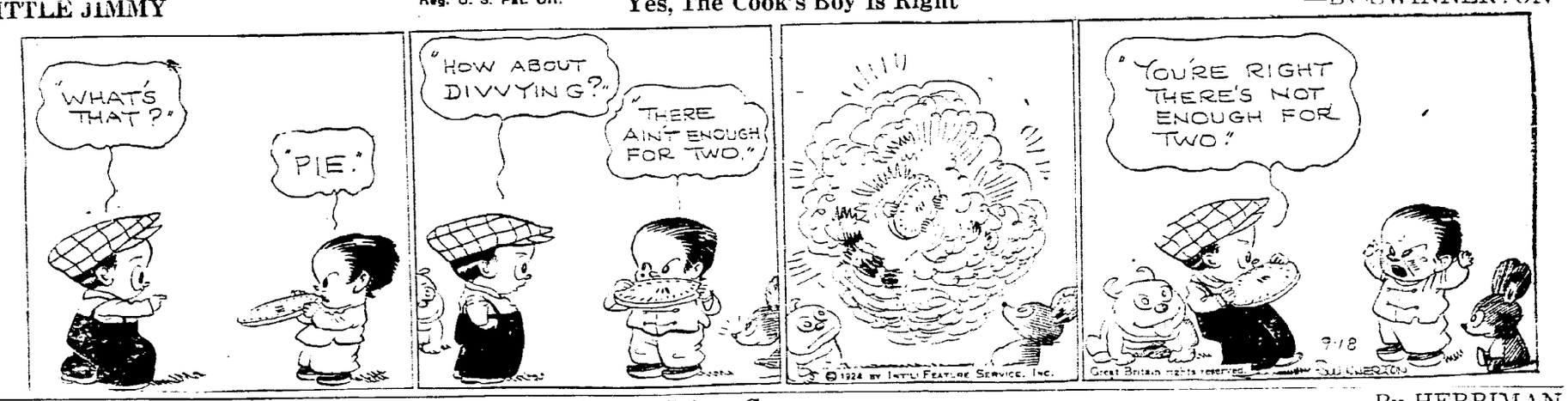

KRAZY KAT

Going, Going, Gone

—By HERRIMAN

Is the House That You Want To Buy Advertised Here Today? Look and See

MARKET QUOTATIONS

LIVESTOCK MARKETS

OMAHA Sept 18

CATTLE—Cattle Receipts 6 In most respects the fat cattle market was steady with Wednesday Best yearlings were perhaps a little strong at $11.25 $11.00 while heavy beeves were hard to move at unevenly lower prices Yearlings are steady for the week heavy cattle fully 25c lower steady today but generally 25 50c lower than a week ago Very little grass beef was offered and the fresh feeders and stock cattle were generally rather unattractive The market was nominally steady with Wednesday but fully 25c lower than a week ago

Bulk steers and yearlings $9 00@10 50

HOGS—Receipts 9 000 The market continued weak and prices today were flat 25c lower than Wednesday This sows were selling down around $8 00@8 75 bulk of sales $8 40@9 40 top $9 50

Bulk all sales $8 40@9 40

Thursday's Representative Sales

No	Av	Dk	Price	No	Av	Dk	Price
33	273	40	$8 30	61			$8 30
63	271	70	8 45	1	317	0	8 00
53	291	40	8 6				8 60
40	314	70	8 70		336	49	8 70
66	287		8	45	336	40	8 85
49	266		8 90	14	91		9
59	436		9	68	164		9 10
58	23	40	9 10	6			9
78	22		9 30	44	6		9
51	26		9 40	75	10		9 40
66	244		9 50				

SHEEP—Receipts 8 40 The lambs sold today around $13 00 fed ers were selling up to $1 75 and ewes $6 25 The market on all classes was quotably steady with Wednesday

Bulk fat range lambs $1 00@13 00 top $13 00 natives mostly $1 00@12 60

LINCOLN HOG MARKET

(Lincoln Packing Co Prices)

LINCOLN Neb Sept 18

HOGS—Butcher hogs 225 to 300 lbs $9 00 butcher hogs 175 to 200 lbs $8 50 @8 75 lights 125 to 150 lbs $6 50@8 00 packing sows $6 00@ 50 stags 5@6c

Chicago Livestock

(U S Department of Agri Economics)

CHICAGO Ill Sept 18

HOGS—Receipts 42 000 dull 15@ 5c lower than Wednesday's best prices under weights little change demand narrow practical top $10 15 one short load 190 pound averages $10 20 good and choice 160 to 230 pound weight $9 95@10 10 better 50 to 350 pound butchers largely $9 60@9 85 good and choice 140 to 150 pound kind $9 60@9 85 majority packing sows $8 60@8 90 desirable strong weight killing pigs $9 00@9 25 handy weight hogs $9 50@10 00 medium $9 70@10 15 light $9 00@10 15 light light $8 50@10 00 packing hogs smooth $8 00@9 00 packing hogs rough $8 00@8 70 slaughter pigs $8 00@9 40

CATTLE—Receipts 11 000 Heavy fat steers extremely slow semi demoralized bulk receipts materially increased by liberal holdover better grades yearlings and light and handy weight fed steers fairly active bulk steady shipping demand comparatively narrow early top yearlings $10 80 some held around $11 25 she stock and bulls dull few bolognas $4 00@4 25 light and medium weight grassy kind $3 50@3 75 veal calves active strong bulk to packers $11 00 @11 50 few upward to $11 75

SHEEP—Receipts 24 000 dull few early sales fat natives steady to weak at $13 00 few to city butchers $13 50 sorting moderate undertone weak no action on westerns best held above $13 50 sheep and feeding lambs steady fat ewes mostly $5 00@6 50 early sales choice feeders $13 00

St Joseph Livestock

ST JOSEPH Mo Sept 18

HOGS—Receipts 4 000 10@ 5c lower top $9 85 bulk $9 50@9 75

CATTLE — Receipts 3 000 steady bulk steers $7 00@10 50 top $10 75 cows and heifers $3 25@9 00 calves $4 00@11 00 stockers and feeders $4 00@7 75

SHEEP—Receipts 3 500 Steady to strong Lambs $12 00@13 25 ewes $5 00@6 50

Kansas City Livestock

(U S Department of Agriculture)

KANSAS CITY Sept 18

CATTLE—Receipts 6 500 Calves 1 500 Weighty fed steers and grassers extremely dull at week's decline top handy weights $10 55 few grassers $5 00 @6 00 bulk grass cows $3 40@4 50 canners and cutters $3 25@3 25 bulls and calves steady native bolognas $3 50 @4 00 top veals $10 00 medium weight calves $4 00@8 75 heavies $3 00@7 00 stockers and feeders dull weak to 10c lower bulk $4 50@6 5 bulk cows and heifers $3 00@5 25 calves $4 5@6 75

HOGS — Receipts 6 000 mostly 15@25c lower than Wednesday's average shipper top $9 85 packer top $9 65 bulk desirable 180 to 325 pound averages $9 60@9 80 bulk of sales $9 10@9 75 packing sows steady $8 50@8 75 stock pigs strong to 25c higher bulk $8 00@8 50

SHEEP — Receipts 9 000 Lambs uneven mostly 10@15c lower some off more Early sales westerns largely around $12 75 some held considerably higher sheep steady few ewes up to $6 25 others largely around $5 50

Sioux City Livestock

SIOUX CITY Ia Sept 18

CATTLE — Receipts 1 500 market fairly active fat steers and yearlings bulk $9 50@10 25 fat cows and heifers $5 00@10 00 canners and cutters $2 00@3 00 grass cows and heifers $3 00@5 50 veals $4 00@11 00 bulls $3 00@4 5 feeders $6 00@7 35 stockers $5 50@7 00 stock yearlings and calves $4 00@7 00 feeding cows and heifers $3 00@5 00

HOGS Receipts 8 000 market 15@25c lower top $9 65 bulk of sales $9 25 @9 60 butchers $9 25@9 60 mixed $8 65 @9 25 good sows $8 25@8 65 stags $6 00@7 25 $6 00@6 25 common sows $7 50@8 00 pigs $6 00@7 5

SHEEP — Receipts 1 000 market steady lambs $12 5 ewes $5 00

So St. Paul Livestock

(U S Department of Agri Economics)

SO ST PAUL Minn Sept 18

CATTLE—Receipts 3 000 bulk grass fat cows and heifers $3 25@5 50 steers and yearlings $5 00@6 00 canners and cutters $2 25@3 00 bologna bulls $3 25 @3 60 calves receipts 1 500 Steady best lights $9 00

HOGS—Receipts 4 500 20@25c lower bulk desirable 150 to 275 pound averages $9 50@9 60 packing sows $8 40 to around $8 50 bulk $8 50@8 60 pigs steady bulk feeders $5 00

SHEEP — Receipts 2 000 slow no early sales lambs

LOCAL EGGS AND POULTRY

LINCOLN Neb Sept 18

The following prices are being paid to producers by Samuel L Shostak 217 So 9th St

EGGS—Strictly fresh doz 30c

POULTRY—Hens over 4 lbs 21c under 4 lbs lb 15c Leghorn hens lbs springs lb 21 Leghorn springs lb 18c cocks lb 9 ducks young lb 12 Pigeons doz 75c

Chicago Potato Market

CHICAGO Ill Sept 18

POTATOES—Trading slow market weak on white stock about steady on early Ohios receipts 74 cars total U S shipments 823 Minnesota sacked and bulk Early Ohios $1 00@1 05 Wisconsin bulk Round Whites $1 00@1 10 sacked $1 00@1 05 Nebraska sacked Early Ohios $1 40

New York Metals

NEW YORK Sept 18

COPPER—Easy electrolytic spot and nearby 13@13¼c futures 13¼@13¾c

TIN—Firm spot and futures $47 1

IRON—Steady and unchanged

LEAD—Steady spot $8 00

ZINC—Easy East St Louis spot and futures $6 15@6 17

ANTIMONY—Spot $11 1

TODAY'S PRICES

Heavy Hens 21c Light Hens 18 Leghorn Hens 15c Springs 2c Leghorn Springs 18c Roosters 8c Fresh Eggs 30c

MAX MOZER
POULTRY CREAM EGGS
Most Conveniently Located Produce House in Lincoln
134 So. 9th St Phone B2322

AFTER ALL
C. MOZER & BROS.
Poultry, Eggs 11th & K St. B6571

NEW YORK STOCK MARKET

NEW YORK Sept 18

Stock prices resumed their movement to higher ground in today's market with buying of bracing all sections of the list More than 20 issues mounted to new high levels for the year the gains ranging from 1 to 7 points Sales approximated 950 000 shares

of today's market to a renewal of speculative operations for the rise aided by active short covering American Can U S Steel Studebaker and Baldwin eclipsed yesterday's high levels leading a varied assortment of popular industrial upward American Tobacco rose points and later Cast Iron Pipe 2

Foreign exchanges opened steady

Speculative sentiment continued bullish with business in largely increased volume While gains in many popular industrials ran from 1 to 3 points the rise was an orderly one The more conspicuous exceptions of trade advices and rumors of mergers and increased dividends together with indications that the short interest in some issues had become unwieldy all contributed to the buying Nash Motors Rutland preferred and Union Tank Car were among the more or so issues that climbed points or more Call money renewed at per cent

Profit taking caused fractional recessions in some of the popular industrials and St Paul preferred fell to 20½ relinquishing its previous high figure of the year but the demand for numerous other shares was unabated

The closing was steady

New York Stock List

Stock	Close
Allied Chemical & Dye	73½
American Can	130
American Car & Fdry	164
American International	27
American Locomotive	80¼
American Smelting & Rfg	75
American Sugar	41½
American Tobacco	157½
American Woolen	50¾
Amer Zinc Lead & Smelt	8
Anaconda Copper	38
Atchison	10?
Atlantic Coast Line	133
Baldwin Locomotive	122
Baltimore & Ohio	61
Bethlehem Steel	45
California Petroleum	21⅝
Canadian Pacific	14½
Central Leather	14
Cerro de Pasco	47
Chandler Motors	3¼
Chesapeake & Ohio	8⅝
Chicago & NW	59¾
Chicago Mil & St Paul pfd	1
Chicago R I & Pac	34
Chile Copper	33⅜
Chino Copper	3⅝
Coca Cola	4½
Colorado Fuel & Iron	44⅜
Congoleum	44
Consolidated Gas	1½
Corn Products new	33⅞
Cosden Oil	26
Crucible Steel	½
Cuba Cane Sugar pfd	64
Davison Chemical	47
Du Pont de Nemours	131
Erie	2⅜
Famous Players Lasky	80½
General Asphalt	42½
General Electric	261
General Motors	1¼
Great Northern pfd	63
Gulf States Steel	4½
Houston Oil	77⅜
Illinois Central	109½
International Harvester	97
Int Mer Marine pfd	40¼
Int Tel & Tel	84
Invincible Oil	13
Kelly Springfield Tire	18⅛
Kennecott Copper	47⅛
Louisville & Nashville	98
Mack Truck	97
Marland Oil	35⅛
Maxwell Motors A	60¾
Middle States Oil	133
Missouri Kan & Tex	151
Missouri Pacific pfd	54⅜
National Lead	153½
New Orleans Tex & Mex	108
New York Central	23⅞
N Y N H and H	126½
Norfolk & Western	64½
Northern Pacific	47½
Pacific Oil	53
Pan American Petroleum B	44⅞
Pennsylvania	29
Producers & Refiners	3½
Pure Oil	63
Reading	48⅛
Republic Iron & Steel	7
Reynolds Tob B pfd	14¼
Seaboard Air Line	104¾
Sears Roebuck	17¼
Sinclair Con	4½
Sloss Sheffield Steel & Iron	91
Southern Pacific	94
Southern Railway	6¼
Southern Railway pfd	57
Standard Oil of Cal	35
Standard Oil of N J	40
Studebaker Corporation	40¼
Texas Co	39¾
Texas & Pacific	66½
Tobacco Products	4½
Transcontinental Oil	129
Union Pacific	88½
United Drug	116
U S Cast Iron Pipe	07⅜
U S Ind Alcohol	35⅛
United States Rubber	108¼
United States Steel	62
Utah Copper	8¼
Westinghouse Electric	11
Willys Overland	
Woolworth	

Bond Prices

Bond		
Anaconda Copper 7s 1938	99¾	100
Assoc Oil 6s 1935	100½	101
B & O 6s 1995	100½	100¾
Belgian Govt 6s 1925	100	101
Bel Govt S F 7½s 1945	109	109¾
Bel Govt S F 8s 1941	10	
British 5½s 1937	105	105
Canada 5½s 1939	103	103¾
C C C & St L 6s 1967	94¾	95
Chi N W 6s 2037	97½	98
Chic Rap Tran 6s 1944	94	94½
Can Nat Ry 4s 1927	98	99
Chic Rap Tran 6½s 1944	94	94½
Consumers Pr 5s 19	89	93
Cuban Tel 7½s 1941	106	107
Czecho Slovak 8s 1952	99¾	100¼
Detroit City Gas 6s 1947	101	101¼
Duke Pric Pr 6s 1949	98¾	99
French Govt 8s 1945	106⅝	11
Haiti 6s 1952	91	9
Int Ct Nor 6s 1952	99¾	100
Netherlands 6s 1954	99	99
Nor Centr Ry 5s 1974	101½	111
Norway 6s 19	9	98¼
N Y Chi & St L 5½s 1974	94¾	95
N Y Steam 6s 194	97¼	98
Paris L M Ry 6s 1958	81¾	82½
Portland Elec Pr 6 1947	93½	94
Rotterdam 6s 1964	98½	99
Sin Crude Oil 6s 1926	100	100
S W Bell Tel 5s 195	90¼	9
Swiss Govt 5s 1926	101⅜	100⅝
Swiss Govt 8s 1940	114	11
Virginian Ry 5s 196	9	95
Wisconsin Cen 5½s 19	100	101¼
Norway 6s 1944	9	98
Ind Bk Japan 6s 19	99½	99

Turpentine and Rosin

NEW YORK Sept 18

TURPENTINE—Savannah 81½@82 New York 88@89c

ROSIN—Savannah 6 10 New York 6 20

Kansas City Hay

KANSAS CITY Sept 18

Market unchanged

Kansas City Potatoes

KANSAS CITY Sept 18

POTATOES Home grown per bushel $1 0 Kaw Valley jobbers and early Ohios bags per cwt $1 00@1 10 Colorado $1 60 cwt

SWEETS Home grown $1 a $1 bu Albert Birds Ingel 3½s 133 ?8 fir 4s 1027 ord 4¼s 1019 third 4½s 101 fourth 4¼s 10 1 U S gov ne 1 16

Duluth Flax Close

FLAXSEED September $ O ctober November $ 61 December $ May $

Minneapolis Cash Quotations

WHEAT Cash No 1 northern $ No 1 dark northern spring choice to fancy $1 41 good to choice $1 3 @1 43 ordinary to good $1 No 1 dark hard Montana on track $1 24@ 34 To arrive $1 No 1 Montana on track $1 23@ 31 To arrive $ September $1 31 new December $1 May $1

CORN No 3 yellow $1 31@1

OATS No 3 white 45@45½c

BARLEY 74@83c

RYE—No 9

FLAX—No 1 $

FLOUR Unchanged to 10c lower family patents $ 0@7 55

BRAN—$21 00@24 50

Price And Service
Samuel L. Shostak
Poultry And Eggs
B2061 217 So 9th St
Read Local Poultry and Egg Market

GRAIN MARKETS

CHICAGO Ill Sept 18

CORN — Although the corn market showed a fresh downward tendency at the outset today a rally soon took place to above yesterday's closing figures Favorable weather and an accumulation of overnight orders to sell were the reasons for the weakness at the start On the decline however little new support developed and the market made a quick response Opening quotations which varied from the same as yesterday's finish to one cent lower with December $1 0 to $1 07½ were followed by a moderate further sag and then by gains all around

The closing was strong at 1@2½ net advance December $1 09¾@1 09⅞

WHEAT—Wheat had an upward slant from the beginning Relative strength of Liverpool quotations together with lack of selling pressure here was responsible after opening unchanged to ⅝c higher December $1 31¾ to 1 32 and May $1 38 to 1 38⅝ fell moved back a little and then scored a decided general advance

Wheat closed firm 1¼ to c net higher December $1 33⅛@1 33¼ and May $1 39¾@1 39⅞

OATS—Oats were governed chiefly by corn Starting unchanged to ⅛c off December 5 to 51⅛ oats quickly turned up grade

PROVISIONS held about steady

Kansas City Range of Prices

(From Lamson Bros & Co 606 First Natl Bank Bldg)

KANSAS CITY Sept 18

	Open	High	Low	Close	Yest
Wheat					
May	129⅞	130	129⅝	130⅞	129
Sep	119½	120¾	119	120¾	118⅞
Dec	122⅞	124⅜	122⅞	124½	122¾–
Corn					
May	101½	103½	99½	103¾–	101¾
Sep	106	108½	105	108½	106¾
Dec	100¼	102	99½	101⅞	100

Chicago Range of Prices

(From the Updike Grain Co 724-25 Terminal Bldg)

CHICAGO Ill Sept 18

	Open	High	Low	Close	Yest
Wheat					
May	138⅞	139¼	138½	138¾–	138⅛–
Dec	131¾	133	131¼	133⅛–	131⅞–
Dec	131¾–	133¼	131¼	133⅞	131⅞–
Corn					
May	107	110¼	106⅞	110½	108¼
Sep	113⅞–	116¼	113¼	116¼	114⅞–
Dec	107½	109⅞	106¾	109½–	107⅞–
Oats					
May	55⅝	56	55⅝	56	56
Sep	47⅞–	48	47½	48	47⅞
Dec	51½–	52⅛	51⅜	52½–	51⅞
Rye					
May	108	109	1	109¼	109½–
Sep	10	102⅝	101	102⅝	10?

DAILY CARLOT RECEIPTS.

(Furnished by The Updike Grain Co)

	Today	Yest
CHICAGO—		
Wheat	224	210
Corn	226	53
Oats	182	175
OMAHA—		
Wheat	113	82
Corn	5	29
Oats	37	57
KANSAS CITY—		
Wheat	212	229
Corn	20	7
Oats	17	15

CASH GRAIN MARKETS

(From Updike Grain Co 724 725 Terminal Bldg Lincoln Neb)

Chicago Cash Grain

CHICAGO Ill Sept 18

BARLEY—83@88c

WHEAT—No 2 hard $1 30 No 3 hard $1 29@¾ No 4 hard $1 25¾@1 ? ½ SG hard $1 08@1 18¼ No 1 dark $1 40 No 2 mixed $1 30¼

CORN—No 2 mixed $1 14¾@1 15 No 3 mixed $1 13¾@1 14 No 4 mixed $1 12¾ No 2 yellow $1 15¾@1 16¼ No 3 yellow $1 14@1 15½ No 4 yellow $1 14@ ½ No 5 yellow $1 13¼ No 2 white $1 14¾@1 15¼ No 3 white $1 14 No 4 white $1 13

OATS—No 2 white 48¾@49¼c No 3 white 46¾@48c No 4 white 44½@45½c

RYE—No 2 $1 05½ No 3 $1 00¾ No 4 99c

Omaha Cash Grain

OMAHA Neb Sept 18

WHEAT—1c higher No 1 hard $1 19½ @1 20 No 2 hard $1 18@1 19 No 3 hard $1 16@1 19 No 4 hard $1 17@1 18

CORN—1c up No 3 yellow $1 09 No 4 yellow $1 0 No 5 yellow $1 06 No 2 mixed $1 06½ No 3 mixed $1 06 No 4 mixed $1 05

OATS—Unchanged to ¼c up No 3 white 47c No 3 white 46@¼c No 4 white 45c

Kansas City Cash Grain

KANSAS CITY Sept 18

WHEAT—Unchanged to 1c up No 1 dark $1 24½@1 29 No 2 dark $1 21@1 31 No 3 dark $1 23@1 30 No 1 hard $1 19@1 23½ No 2 hard $1 19@1 29 No 3 hard $1 18½@1 27½ No 4 hard $1 18@1 19 No 1 mixed $1 21½ No 3 mixed $1 19@1 23 No 3 red $1 28 No 4 red $1 18@1 23 No 5 red $1 19

CORN—Unchanged to 2c lower No 2 white $1 09½ No 2 yellow $1 10 No 2 mixed $1 06@½ No 3 mixed $1 06@½ No 4 mixed $1 04@1 05

OATS—Unchanged to ½c lower No 2 white 49¼c No 3 white 47½@48c

St Louis Cash Grain

ST LOUIS Mo Sept 18

WHEAT—Red steady hard ½@1c up No 1 red $1 43@1 44 No 3 red $1 42 @1 43 No 3 red garlicky $1 32@1 39 No 1 hard $1 28½@1 29 No 2 hard $1 27 No 3 hard $1 16¼ No 4 hard $1 25 No 5 hard $1 22@1 24 SG hard $1 22

CORN Steady to 2c lower No 2 mixed $1 12@1 13 No 3 mixed $1 12 No 2 yellow $1 14 No 3 yellow $1 13 No 3 yellow $1 12 No 5 yellow $1 10 No white $1 16@1 1 No 5 white $1 15 No 4 white $1 14¼

OATS—Steady fair demand No 2 white 49½c No 3 white 48@49c No 4 white 46½@48½c No 2 red 55c

New York Money

NEW YORK Sept 18

BAR SILVER—69⅝c

MEXICAN DOLLARS—53⅛c

CALL MONEY—Steady high 2 low 2 ruling rate 2 closing bid offered at 2¼ last loan 2 call loans against acceptance 1¾

TIME LOANS—Easy mixed collateral 60-90 days 2½@2¾ 4 6 months 3@3¼

PRIME COMMERCIAL PAPER—3¼@3½

Kansas City Dairy and Poultry

KANSAS CITY Sept 18

EGGS—Selected 2c higher 41c other eggs and produce unchanged

London Money

LONDON Sept 18

BAR SILVER—34⅛d per ounce

MONEY—2¾ per cent

DISCOUNT RATES—Short bills 3⅝ per cent three months bills 3¾@3 13 16 per cent

New York Sugar

NEW YORK Sept 18

SUGAR—The raw sugar market continued quiet today and in the absence of new business prices were nominal at 5 96 for Cuban duty paid

Raw Sugar futures at noon were unchanged to 4 points net lower

Refined sugar was unchanged to 10 points lower fine granulated being quoted from $7 05 to 7 50

Refined futures were nominal

Futures closed irregular Approximate sales 9 000 tons September 4 1 c December 3 January 3 56c March 3 7c

Chicago Poultry

CHICAGO Ill Sept 18

POULTRY—Alive lower fowls 17@24c springs 22½c roosters 16c

New York Dairy and Poultry

NEW YORK Sept 18

BUTTER—Steadier receipts 10 915 creamery extras (92 score) c

EGGS—Firm receipts 13 980 fresh gathered extras firsts 45@49c do firsts 39@43 seconds and poorer 30@38c nearby hennery whites closely selected extras 66@69c nearby and nearby western hennery whites firsts to average extras 50@65c nearby hennery browns, extras 53@62c refrigerator extra firsts 35½c@36c do firsts 33½@35c

CHEESE—Firm receipts 79 912 lbs

Chicago Dairy and Poultry.

BUTTER—Lower creamery extras 37c standards 3 ¼ extra firsts 35@36½c, firsts 31½@ 33c seconds 31½@32c

EGGS Higher receipts 4 32 cases firsts 35@36c ordinary firsts 31@33c

AVIATORS FLY TO ST. JOSEPH

(Continued from Page One)

the full area of the air mail field and take advantage of the air currents

Four army planes accompanied the fliers in addition to the advance plane of Lieut Moffatt

Have Surplus Gas

UNITED STATES AIR MAIL FIELD FORT CROOK Neb Sept 18—(By The A P)—The United States army squadron of world fliers prepared to make their next hop of their globe encircling journey to St Joseph, Mo 135 miles this morning

A misunderstanding with air service officials last night caused the Chicago piloted by Lieut Lowell H Smith commanding the flight to be oversuppled with gas A half hour or more will be necessary to drain the surplus before the ship can take off

Lieut Leigh Wade piloting the Boston II had his 'fortune told this morning by Mrs L S Church ill wife of Major Churchill head of the air service of the Seventh corps area Mrs Churchill reading his hand ' told the world flier that he would marry only once' and that he had already had a serious love affair Lieut Wade blushed remarking that Mrs Churchill was pretty good '

It was disclosed later that the New Orleans and the Boston II also carried too much gas the tanks having been over supplied like that of the Chicago's but not so excessively

Several pretty young women managed to slip by the guard lines and had plied Lieut Smith with many questions before the guards were aware of their presence behind the planes

Asked what he would do when the flight was completed the commander assured them that after he had made out his official report on the flight at Washington he would take a four months leave to visit the folks in Los Angeles"

Wet Field at Muskogee

MUSKOGEE Okla Sept 18—Despite a heavy rain which drenched Muskogee and vicinity yesterday converting Hatbox aviation field where the army 'round the world fliers are due to land late today into a spongy carpet the enthusiasm of the city is not dampened

The day is a holiday for Muskogee the mayor having called upon schools and business houses to close

Captain Charles B Oldfield executive officer of the Oklahoma air reserves and F B Youmans city manager flew to Omaha yesterday to greet the airmen They will precede the squadron here by several minutes It was raining here this morning

Sky Is Cloudy

ROSECRANS FIELD ST JOSEPH Mo Sept 18—The St Joseph weather bureau reported mostly cloudy weather north and south of St Joseph with no threat of showers in this vicinity until late today Visibility was given as fair'

More than 1 000 persons had gathered on the field at 10 o clock waiting to greet the fliers

Lieut Griffin of Fort Riley arrived here from Omaha half an hour after his field mate Lieut Kemper

Lieuts Leo Dawson and T B Smith of Chanute field Rantoul Ills dropped down a few minutes later

Twenty visiting army and civilian planes arrived

The distance is approximately 450 miles from here to Muskogee which the fliers are expected to reach late this afternoon after stopping in St Joseph for luncheon.

ACCUSED PROVE NO CONNECTION WITH SLAYING

(Continued from Page One)

nearly burned to the ground before the fire could be extinguished An examination showed a hole in the skull which led the officers to believe that he had met death by being struck a blow on the head with some heavy instrument The investigation continued nearly three months until the officers had gathered enough information to warrant the arrest of Swantkowski After his arrest Swantkowski made a statement implicating Ellis and Shiffer

Deaths

Jessie M Squier 50 died at her home 2239 South Nineteenth street at 11 30 a m Thursday She leaves a husband Newton L Squier, and two daughters Dulcie I Eckert of Wood ? and Myrtle ? of Lincoln The body is being held at Castle Roper and Matthews pending funeral arrangements

WILL NOT OBJECT

LONDON Sept 18 — Great Britain will not object if France gets better terms than the British in funding the war debt to America it was announced at the foreign office today It was intimated however that the terms of the British settlement may be reopened if the United States funds the French debts upon terms of special leniency

Chicago Cash Quotations

BARLEY—83@88c
TIMOTHY SEED—$6 25@7 00
CLOVER SEED—$11 50@21 50
LARD—$1 32
RIBS—$12 50
BELLIES—$1 6

New York Cotton

COTTON Cotton futures opened firm October 22 40 to 22 50c December 22 05c January 22 09c March 22 3 c May 2 60c

Cotton futures closed barely steady October 22 25 to 22 30c December 21 85 to 21 86c January 21 85 to 21 90c March

Foreign Exchange

(Quotations in Cents)

NEW YORK Sept 18

FOREIGN EXCHANGES—Easy Great Britain demand 4 46 cables 4 46⅝ 60 day bills on banks 4 43⅝ France demand 5 32 cables 5 32¼ Italy demand 4 38¼ cables 4 39 Belgium demand 4 96 cables 9 Germany demand per trillion 23¾ Holland 38 40 Norway 13 75 Sweden 26 61 Denmark 16 96 Switzerland 18 90 Spain 13 21 Greece 1 79 Poland 1 9¼ Czecho Slovakia 2 99½ Jugo Slavia 1 3¼ Austria demand 14¼ Rumania 53 Argentine 35 25 Brazil 10 25 Tokio 40⅝ Montreal 99 31 32

THE LINCOLN STAR Classified Advertising

The Lincoln Star is a member of The Association of Newspaper Classified Advertising Managers which includes leading newspapers throughout the country and has for its aim the elimination of fraudulent and misleading classified advertising The Lincoln Star as well as every other member of the Association endeavors to print only truthful Want ads and will appreciate having its attention called to any advertisement not conforming to the highest standard of honesty

CLASSIFIED ADVERTISING INFORMATION

All ads are restricted to their proper classification and to the regular Lincoln Star style of type The publishers reserve the right to edit or reject any classified advertising copy

Errors in advertisement should be reported immediately The Star will not be responsible for more than one incorrect insertion

Advertising ordered for irregular insertion takes the one time rate No ad is taken for less than a basis of two lines

Ads ordered for seven times and stopped before expiration will be charged for only the number of times the ad appeared and adjustment made at the rate earned

Special rates for yearly advertising upon request

Careful attention given to mail orders Cash in full must accompany out of town advertisements.

CLASSIFIED ADVERTISING RATES—Daily rate for consecutive insertions Rate per line per day

1 Time	12
3 Times	10
7 Times	08

These offices are open to receive advertisements from 8 00 a m to 10 00 p m daily Saturday from 8 00 a m until 10 00 p m All ads received up until 11 00 will appear in all city editions the same day All ads received between 11 a m and 10 p m will appear in all editions the following day

PHONE YOUR CLASSIFED AD B 1-34

CLASSIFICATION INDEX

The individual advertisements under the following classifications are arranged in ALPHABETICAL order for quick reference

ANNOUNCEMENTS
2—Cards of Thanks.
3—In Memoriam
4—Flowers and Mourning Cards.
5 Funeral Directors
6—Monuments and Cemetery Lots.
7—Personals
8—Religious and Social Events.
9—Societies and Lodges.
10—Strayed Lost Found
AUTOMOTIVE
A—Automobile Agencies.
11—Automobiles for Sale
12—Auto Trucks for Sale
13—Auto Accessories Tires Parts.
14—Garages—Autos for Hire
15—Motorcycles and Bicycles
16—Repairing Service Stations.
17—Wanted—Automotive
BUSINESS SERVICE
18—Business Service Offered.
19—Building and Contracting
20—Cleaning Dyeing Renovating
21—Dressmaking and Millinery
22—Heating Plumbing Roofing
23—Insurance and Surety Bonds.
24—Laundering
25—Moving Trucking Storage.
26—Painting Papering Decorating
27—Printing Engraving Binding
28—Professional Services
29—Repairing and Refinishing
30—Tailoring and Pressing
31—Wanted Business Service
EMPLOYMENT
32—Help Wanted—Female
33—Help Wanted—Male
34—Help—Male and Female
35—Solicitors Canvassers Agents.
36—Situation Wanted—Female
37—Situations Wanted—Male
FINANCIAL
38—Business Opportunities
39—Investments Stocks Bonds.
40—Money to Loan
41—Wanted—to Borrow.
INSTRUCTION
42—Correspondence Courses
43—Local Instruction Classes
44—Musical Dancing Dramatic.
45—Private Instruction
LIVESTOCK
47—Dogs Cats Other Pets
48—Horses Cattle Vehicles.
49—Poultry and Supplies.
50—Wanted—Livestock
MERCHANDISE
51—Articles for Sale
51A—Barter and Exchange
52—Boats and Accessories
53—Building Material
54—Business and Office Equipment.
55—Farm and Dairy Products
55A—Farm Equipment
56—Fuel Feed Fertilizers
57—Good Things to Eat.
58—Homemade Things.
59—Household Goods
60—Jewelry Watches Diamonds.
61—Machinery and Tools
62—Musical Merchandise
62A—Radio Equipment.
63—Seeds Plants Flowers
64—Specials at the Stores.
65—Wearing Apparel
66—Wanted—To Buy
ROOMS AND BOARD
67—Rooms with Board
68—Rooms without Board
69—Rooms for Housekeeping
70—Vacation Places.
71—Where to Eat
72—Where to Stop in Town
73—Wanted—Rooms or Board.
REAL ESTATE FOR RENT
74—Apartments—Furnished
74A—Apartments — Unfurnished.
75—Business Places for Rent.
76—Farms and Lands for Rent.
77—Houses—For Rent
78—Office and Desk Room
79—Resort Property for Rent.
80—Suburban for Rent
81—Wanted—To Rent
REAL ESTATE FOR SALE
R—Brokers in Real Estate
82—Business Property for Sale.
83—Farms and Land for Sale
84—Houses for Sale
85—Lots for Sale
86—Resort Property for Sale
87—Suburban for Sale
88—To Exchange—Real Estate
89—Wanted—Real Estate

Copyright Classified Advertising System by Basil L Smith

REAL ESTATE TRANSFERS

THE FOLLOWING TRANSFERS of real estate were made a matter of record Thursday Sept 18 1924

Emma Poulston and husband to Elizabeth Schanfeldt lot 8 block 2 Forburger addition lots 3 and 4 East Lawn addition to University Place $1

Josephus H Hooker and wife to Henry B Bickert lot 1 block 1 Bickert subdivision 1 100

George Muller and wife to Lumir F F Spilchal and wife lot 13 Johnson subdivision 4 000

Anna A Jelen to Roseltha F Smith lot 3 block 7 Woodsdale addition 900

Harry I Alexander and wife to William R Patton and wife lot 15 block 2 Franklin Heights addition 10 000

J H Dahlkamp and wife to J F Spivey, lots 10 11 and 12 block 34 P and B second addition University Place 2 640

William R Patton and wife to Harry L Alexander and wife lot 15 block 1 Electric Park addition 4 500

National Security Investment Co to Loretto McLaughlin and husband lots 2 and 3 block 4 East Lawn Terrace 1 500

Nathaniel H Stone et al to Elsie Kivett lot 10 block 1 Garfield Park addition 610

Amos B Shepard and wife to Robert B Shepard lot 2 block 109 University Place 2 500

Lester E Hawkins and wife to Mabel C Monical lot 3 block 58 Havelock 850

Mabel C Monical to Lester E Hawkins lot 17 block 47 Havelock 3 600

George Cook to Nicholas L Whislers et al part lots 5 and 6 block 3 Vine street addition 1

Sophia Pennington to Nicholas I Whisler et al w 47 ft lot 12 block 25 College View 1

Laura L Kear and wife to Reese G Hibbs lots 13 to 36 inclusive Midway 1 050

James E Simmons to Samuel G Linch lot 7 Morningside addition 1

Mary E Lemon and husband to Herman F Bintz lots 7 8 and 9 block 3 H A Lemon addition Bethany 2 500

GREETED BY HUGE THRONG AT CHICAGO

(Continued from Page One)

reform the tariff downward to a truly competitive basis,' he said and to eliminate all favoritism'

The nominee following his appearance here tonight will go to Gary, Ind tomorrow night to speak upon labor conditions and his personal labor platform He will start back for New York Saturday morning stopping enroute for speeches at South Bend and Ft Wayne

Davis was given a royal reception here Five thousand people jammed the railroad station at which he arrived and a hundred policemen had difficulty in clearing a pathway for him His party motored direct to the city hall where the candidate paid his respects to Mayor Dever He was escorted by a delegation of Illinois democrats, led by George E Brennan

Thousands of persons lined the sidewalks cheering the nominee as his party drove through Chicago's 'loop Showers of confetti and ticker tape tossed from skyscrapers laid a paper snow mantle over the Davis cars while hundreds broke through police lines to walk beside the candidate

At the city hall the crowds were even more enthusiastic They again surged past police lines and crowded into the building In the room where Davis met Dever the nominee was repeatedly jostled by the throngs Police reserves were finally called to clear the way back to his car

Davis then went to the Congress hotel, where he established temporary headquarters He told his advisers he wanted seclusion through out the day in order to prepare his speech for tonight

After the Chicago speech Mr Davis will go to Gary Ind tomorrow night for another address then eastward bound will talk at South Bend Ind and Fort Wayne

Mr Davis last day west of the Mississippi river proved a strenuous one a day that had a dozen engagements and four speeches

In the principal one at the Coliseum at Des Moines last night he declared for further tax reduction and a reform of the tariff but without any ruthless and vindictive slashing of rates to gratify political animosities or class antagonism

Local Dealers to Boost Better Home Lighting Campaign

Fifteen Lincoln electrical dealers met at the chamber of commerce Wednesday evening to plan for organization of a local Better Home Lighting association The national association will have a campaign for better home lighting from October 1 to 31, and the local men will co-operate

An essay contest in which the grand prize is a $15 000 electrically lighted home is included in the campaign Prizes will also be awarded by the local association and the thirty best manuscripts turned in will be forwarded for the national competition

Full details of the contest and the activities of the local association will be announced later

ANNOUNCEMENTS

Personals 7

PRIVATE MATERNITY HOME—Very quiet Call F5496

Strayed, Lost, Found 10

CAT—Black male strayed from 2110 Q St Sunday L9398 Reward

CAMEO BROACH—Lost Tuesday night in downtown district reward Call B4698

DIAMOND—Lost pear shape set in pendant Tuesday evening Reward F6173 Mrs W H Dorgan

GLASSES—Lost in case Plain lens gold bows Phone M3511

GOLD WATCH—Lost fastened with gold pin fastener reward L8629

MONEY—Found owner can have same by identifying and calling for money also paying for ad B Martinson 114 So 13th

POCKETBOOK—Brown leather lost contained green trading stamps and receipt L7620

POCKETBOOK—Two part buckskin containing money safe deposit key No 2491 also other keys Lost between 9th and L and Curtis Towle & Paine Call days L9444 nights after 6 B6794 Reward

TRAVELING BAG—Black leather lost Wednesday night after ten on P or Seventeenth St contained clothing Reward Miss Haskins M2467 223 E 16th

WRISTWATCH—Lady's white gold lost Sunday downtown district Return to Arcade Garage 1011 N St Reward

WRISTWATCH—Lost between Mayor Bros Golds 11th and N Lyric or Liberty Theatre B6297

AUTOMOTIVE

Automobiles for Sale 11

BARGAINS—

It takes more than advertising to make a sale

See these cars and compare with other prices sale or otherwise

FORD—Rdstr 1920 starter $125
FORD—Tour 1922 starter and rims
WILLYS KNIGHT—Sedan 1919
FORD—Coupe 1923 refinished
FORD—Coupe 1922 nice shape $290
DODGE—Tour, 1920 come and see it
ESSEX—Tour 1920 and this one too
FORD—Rdstr 1923 has everything
PACKARD—2nd series Tour new cords and priced right
DODGE—Rdstr 1921 a real one $290
FORD—Tour 1923 regular like new
BUICK Tour 1920 refinished
DODGE—Tour $150
FORD Speedster with inclosed top See it today $75
FORD—Tour 1920 starter $100
FORD—Touring 1923 starter a mighty good car $200

MANY OTHERS—EASY TERMS ARRANGED OR TRADE
SIX YEARS OF HONEST DEALING BEHIND EVERY CAR
MIDWEST AUTO EXCHANGE
1743 O — 1743 O

CADILLAC—Enclosed 8 cylinder, 7 passenger first class condition might take in smaller car B1371 or B3846

ESSEX—Four cylinder touring new block overhauled $425 Terms Card Adams Co 1821 O St.

AUTOMOTIVE

Automobiles for Sale 11

BUICKS FORDS ETC —

CLOSED CARS—

1923 BUICK 6 4 PASS COUPE
1923 BUICK SEDAN 7 PASSENGER.
1922 BUICK 4 CYLINDER COUPE
1921 BUICK 6 SEDAN 5 PASS
1923 BUICK 4 CYL 5 PASS SEDAN
1920 HUDSON SEDAN
1923 CHEVROLET COUPE
1923 FORD COUPE

OPEN CARS—

1923 BUICK SPORT ROADSTER.
1923 BUICK 6 ROADSTER Equipped with California top
1923 FORD TOURING
1923 BUICK 6 TOURING
1923 BUICK 6 ROADSTER.
1924 BUICK 6 5 PASS TOURING
1920 BUICK 6 5-PASS. TOURING
1918 BUICK TOURING CAR
1916 BUICK TOURING
1918 CHALMERS TOURING CAR.
1924 BUICK SPORT MODEL Special Job
1920 HUPMOBILE TOURING CAR.
1918 OAKLAND TOURING CAR.
1924 CHEVROLET 1 TON TRUCK.
1922 DODGE DELIVERY TRUCK. Closed body

WE HAVE OTHER USED CARS FROM $50 00 UP BRING IN YOUR OLD USED CAR AND TRADE IT IN ON A LATE USED ONE

NEBRASKA BUICK AUTO CO
Used Car Department
13TH & P STS
PHONE B 3143
OPEN SUNDAYS AND EVENINGS

CLOSE CARS FOR WINTER—

HUPMOBILE 1922 Sedan new paint and new tires best of condition

HUPMOBILE—1921 Touring

CHEVROLET—1923 Coupe

CHEVROLET—1922 Touring

FORD—1922 Coupe

FORD—1919 Sedan

REO—1917 Touring

SAXON DUPLEX—1922

COME IN AND SEE WHAT WE CAN OFFER YOU AT VERY LOW PRICE

SOUTHERN NEBR MOTOR CO
1820 O ST —B 2798
—Hupmobile Distributors—

DODGE—Touring 6 3 4 Ton Republic Trucks W F Hitchcock 1724 O St.

EASY PAYMENTS—
NO FINANCE CHARGES—

FORDS—17 tourings roadsters sedans and coupes at reduced prices Also Buicks Dodges etc

AUTO EXCHANGE CO
1730 O ST —B 3003

FORD—1922 Sedan first class shape must sell Call L4199

FORD—1923 Coupe looks good and runs good $295 cash See it at 211 So 11th or call B4484

FORD—Coupe 1923 5 brand new Silvertown Cords National Motor Car Co 1920 O St

FIVE SPECIALS—

FORD—1921 Coupe 5 cords runs like new

OVERLAND—1924 4 Touring, looks and runs like new

FORD—1923 Sedan runs and looks like new

CHEVROLET—1923 Sedan (Just like new Kelly cord tires fine shape)

BUICK—1923 6 Touring, real car for the money

MOTOR EXCHANGE
1620 O —B 4601

FORD —Coupe Good shape $235 cash Will trade for Ford roadster 2733 Randolph St

FORDS—For sale light truck 1918 touring new rubber B3634

FORDS—Good easy terms 1027 P

FORD—Car to trade for store fixtures Phone L5807

FORD—1922 Coupe refinished priced right easy terms come in and see this car at 743 O St

MILBURN ELECTRIC—Fine condition Reasonably priced Mrs Krisl B6160

MAXWELL—Touring 1923 run only 2500 miles your own terms Nebraska Moon Motor Co 1824 O St

OLDSMOBILE—1919 Touring perfect mechanically liberal terms Chal Max 230 No 12th

ROADSTER—Ford 1923 Starter demountable rims shock absorbers Cord tires new curtains mechanically OK $275 cash Inquire 214 No 11th St.

USED CARS—For Better Used cars see Debrown Auto Sales Co 1717 O St B6863

USED CARS—Bought sold and exchanged Nebraska Auto Exchange 1323 P St B4798

Auto Trucks for Sale 12

TRUCK—1922 Patriot with stock or coal body bargain part terms Call Havlock 367 J

Auto Accessories, Tires, Parts 13

TIRES—Used all sizes 1730 O St.

TIRES—Used all sizes 1137 P St

Garages—Autos for Hire 14

CARS DELIVERED FREE—Phone us Neb Rent A Ford 1333 P

GARAGE—Southeast corner of 17th and F Sts Paved alley cement floor Call F1977

NEW FORDS—For Rent without driver Capital Auto Livery Co N W Cor 11th and Q B2696

Motorcycles and Bicycles 15

HARLEY DAVIDSON 1919 good condition good tires F6105 Call 1034 So 28th St

Wanted—Automotive 17

ALL KINDS—Used cars wanted Auto Exchange Co 1730 O St.

ENCLOSED CAR—Light will pay cash must be bargain no dealers B2961

FORD—Wanted ton truck B3634

BUSINESS SERVICE

Business Services Offered 18

ABSTRACTS OF TITLE MADE—A Chapman abstracter $10 000 bond long experience unquestioned accuracy 221 Funke Bldg

BOB Marcel and curl at your home or mine 50c Mrs Cannon L5844

CELLAR EXCAVATING—B7088

CEMENT WORK—All kinds. F. DeBois. B3063

FURNITURE—Repairing B4598

GRADING—Cellar digging M1296

LAWN MOWERS—Sharpened general repair work acetylene welding B1178 Linder & Fox 225 So 11th

MARCEL this week at The Bobbette Shop at Parke & Brown Co score satisfaction guaranteed Phone B366

LAWN MOWERS—Sharpened $1 Repaired cleaned oiled We call for and deliver Ideal Nov St 1 1528 N St. L6845

MARCELS—Free by student class Monday evening Call L466 309 No 24th St

MARCEL 50 M1171 931 Holdrege

MARCEL—50c L8838 1409 Q St.

MARCEL—Bobbing shampooing by Marie Long at home 50c B2667

MARCEL—50c L6691 450 So 17th

MARCEL—And Curl 75c L5268

MARCEL—And curl 75c L9664

MARCEL—And curl 50 cents. L9625

MARCELING—Curling at any home. L4174

MARCEL—Trim and clip 50 face massage manicures and eyebrow 50c dyeing etc L4969

MARCELING—Done at Margaret Casters shop Also manicures dyeing facials etc B2171

RUGS—Made from your old Brussels and ingrain carpets Into rug and rag carpet weaving B1974 3096 S St

TYPEWRITING — Wanted to do at home L5554

Building and Contracting 19

CALL A RELIABLE—and competent carpenter and save money B3660 W H Hemsath 4115 Lennox Ave

CARPENTER—Wants work L5554

Dressmaking and Millinery 21

COATS RELINED—Also Jackets. All kinds of dressmaking done at 418 So. 17th St L8667 Mrs Van Horn

HEMSTITCHING—Mrs C L Flodeen 8c yard Call and deliver 536 No. 26th B6232

HEMSTITCHING—Mrs C L Flodeen, 536 No 24th St Hemstiching 8c yard. Call and deliver B6232

HEMSTITCHING—We specialize on hemstitching pleating and buttons made Sewing Machine Exchange. L8269—134 So 12th

HEMSTITCHING—Special prices Called for and delivered The Fancy Stitch W Folden 1426 No 21st L8509

PLAIN SEWING—Done reasonable Call L7670

PLAIN SEWING—Call M1949

Laundering 24

LAUNDRY—Family bundle or curtains, finished work guaranteed reasonable. 2245 T St

WASHING—First class and ironing L6358

DASHINGS—Washings Lace Curtains specialty B4597

WASHING—And ironing family Mrs. J O Jeys Phone College 451 J

WASHINGS—Wanted at my home. 146 K St.

Painting, Papering, Decorating 26

EXPERIENCED—And reliable house painter Credit given, estimates free. Call F2102

PAPERHANGING—Also painting Reasonable prices Work positively guaranteed Standley F2306

PAPER HANGING—20 cents roll B6368

PAPER CLEANING — Wanted Sarvis. B3739

PAPER HANGING—Pierson L3230

PAPER HANGING — And painting Cooper B1157

PAPER HANGING—20c per roll L8398

PAINTING—Paper hanging plastering, work guaranteed Gellar L5992

PLASTERING—Of all kinds F3131

Professional Services 28

CHIROPRACTOR—Dr S L Ashworth Palmer Graduate Suite 808 Fraternity Bldg Office B2478 Residence L4079

DRS CRABTREE & CRABTREE—Chiropractic specialists in chronic nervous and female diseases 1505 O St. Lincoln Neb. Phone B1371

PRIVATE—Maternity home 2954 Apple St

PATENT ATTORNEY—Emil F Lange Registered 421 First Nat. Bank Bldg B1760

Repairing and Refinishing 29

FURNACE—And tin work Prompt attention Arthur Larson F3487 or F4187

FURNACES—And all kinds of Tin work a specialty prompt attention Star Tinners L Krechefsky F4274 1645 South St

FURNACE WORK—Experienced L5182

Wanted—Business Service 31

HOUSEWORK—Wanted by reliable lady Call B759

EMPLOYMENT

Help Wanted—Female 32

CHAMBERMAID—Wanted at once Housekeeping rooms furnished 207 North 9th

GIRL—University to work part time for board Windsor Hotel

GIRL—Experienced for general housework Mrs Roy Pepperberg 1024 So. 14th F4211

GIRL—Want one experienced for general housework Phone B2656 or F2867

GIRL—For general housework Must be experienced cook. Liberal wages. No washing Mrs A. O Faulkner Box 1643

LADY—Middleaged wanted to assist with housework B3476

LADIES—Work at home pleasant easy sewing on your machine Whole or part time Highest possible prices paid For full information address J Jones Box 849 Olney Ill

MAID—Wanted for general housework, no washing F6189

STENOGRAPHER—Part time for office work or University student with stenographic experience Apply Manager, Lindell Hotel

STUDENT—To work for board and room Phone B1483

STENOGRAPHERS — Two experienced for about 6 weeks work Call in person 9 a m to 5 p m 476 Funke Bldg Inquire Mr Hayward

WOMAN—Wanted for general housework Apply in person Chicken Little Inn

Help Wanted—Male 33

BRICK YARD—Man Experienced Yankee Hill Brick Co L5612

COAL HAULER—With $30 or $40 to build coal box and go 50 50 also to run truck in coal yard Call after 6 30 at 1707 A St

DISTRICT MANAGERS Openings in Nebraska for two district managers Only men capable of earning from $3 000 to $10 000 a year considered Will give a very attractive and definite proposition to right men Write or call Lincoln Liberty Life Insurance Company third floor Barkley Bldg, stating your qualifications

MAN—Energetic and reliable for factory representative to handle our business in Lincoln Market unusual opportunity with fortune for right man experience or capital unnecessary write fully Synery Motors Co Battle Creek Mich

Help—Male and Female 34

TEACHERS — STRONG TEACHERS WANTED TO FILL OUR NUMEROUS CALLS THIS IS THE TIME FOR QUICK RESULTS THE STEWART SCHOOL SERVICE W T DAVIS MGR 138 NO 12TH ST LINCOLN

Solicitors, Canvassers Agents 35

SALESMEN—Want two specialty Old established firm good money to producers Call 115 No 16th

THE INTERNATIONAL Correspondence Schools established for 32 years is looking for a high grade man between the ages of 26 and 38 who is interested in a permanent connection as their representative in outside territory Address O D Truitt Supervisor, or call at 1121 So 14th B6197

Are You Satisfied With Your Living Quarters? If Not, Read This Page Today

EMPLOYMENT

Situations Wanted—Female 36

BOOKKEEPER AND STENOGRAPHER—Experienced, wishes position. Star, Box 819.

CARETAKER—Will care for children by week; references. L4749.

COOK—Competent. Place in sorority or fraternity preferred; references. 1124 L St.

CLEANING—Sweeping and dusting, day work. Mrs. Lykins. Phone College 461-J

CLEANING — Ironing, floor waxing M1636.

COOK—Competent colored woman, neat, wishes permanent position in private family. Box 815, Lincoln Star.

CHILDREN—To room and board. In good home close to school. [illegible]

OFFICE GIRL—Experienced, wishes position, Star, Box 818.

Situations Wanted—Male 37

FARM WORK—Married man. Prefer separate house. Write Hall, 1510 K St.

FILIPINO YOUTH—Desires position as traveling companion, secretary, etc. Traveling experience; 3 years American universities. Linguist. Capable secretary. Sterling character. Youth, P. O. Box 1343, Sta. A, Lincoln.

STENOGRAPHER—Experienced attending Uni., wants part time work; good references. B6119, 1226 J.

STUDENT—Desires place to work for room and board. References given. F6172.

WORK—By high school student, after school or Saturdays. Wilfred Bass, 3812 Dudley.

FINANCIAL

Business Opportunities 38

ANY BUSINESS—Anywhere sold for cash; no publicity. Room 10, Peterson Bldg. Western Sales & Inv. Co.

DRAY—And transfer line, wanted to buy. In town of 1000 to 3000 population. Full particulars first letter. Write, Star Box 806.

FURNITURE—Of 12 room, rooming house, close in, newly decorated; terms. B3241.

GROCERY—And home. Bargain. 3069 S St.

GROCERY—Small, good paying, good residence district. Property may be rented or bought. Star 793.

GROCERY—Small, in nice little building and 5 room, modern bungalow, joining to rent. Lincoln Star, Box 816.

GROCERY STORE—And meat market, cash business, good location. Star, Box 817.

PARTNER—Wanted at once, to open up an outdoor market in Lincoln. Some capital required. Lincoln Star, box 808.

ROOMING HOUSE—To buy, sell or trade call Murphy, B2361.

ROOMING HOUSE—Eleven rooms, cheap rent to party buying small amount of furniture; rooms occupied now. L4995

SELL—Or furnish any line business. F. V. Kniest, Peters Tr. Bld., Omaha, Neb.

Investments—Stocks, Bonds 39

LIBERTY BONDS—We buy and sell. We buy and sell mortgages. Federal Trust Company, 147 No. 11th.

MORTGAGES—Tax free Mortgages. See or write us about investments. Federal Trust Co., 147 So. 11th.

WOODS BROS. CORP. STOCK—Twenty shares, 7 per cent. preferred. Terms, cash. Good investment for anyone wishing a steady income. Box 812, Lincoln Star.

Money to Loan—Mortgages 40

CITY PROPERTY—Our 15-year city loan is well worth asking about. Low commission. Quick money. Options 6 per cent. Federal Trust Co., 147 So. 11th.

CITY PROPERTY—City and farm loan. $100,000 on hand. No delays. Low rates. Optional payments. Union Loan & Savings Ass'n, 1218 "O" St.

FARMS—Loans 5 per cent. Money ready. Woodward Bros., 912 Richards Block.

FARMS—Loans at reasonable rates. Federal Trust Co., 147 So. 11th.

FARM PROPERTY—Money to loan on farm and city property. Liberal repayment options. Immediate action on all applications. The First Trust Company, First National Bank Bldg.

FARM PROPERTY—Government farm loan that never comes due. Lincoln Fed. Farm Loan. B2664, 214 Terminal.

LOANS—From $500 to $1000 to loan on Lincoln real estate first mortgage. Address Lincoln Star, Box 796.

RESIDENCE—$100,000 to loan on Lincoln residence properties. See Home Savings and Loan Association, 210-12 So. 12th. R. E. Harrington, Secretary.

INSTRUCTION

Correspondence Courses 42

$117-$300—Monthly in government service. Permanent. Men-women, 17 to 65. Traveling or stationary. Write Mr. Ozment, 387, St. Louis, Mo., quickly.

Local Instruction Classes 43

LANGUAGES—Day and evening classes and private coaching. Spanish, French, Scientific German, etc. Educational Department, Y. M. C. A., Phone B6515. Classes start September 22.

LINCOLN BARBER COLLEGE—Barber trade and beauty culture. Call or write Wm. Franks, 144 No. 11th St.

TRI-CITY—Barber College. Best place to learn. Send for catalog. Tuition, $25.00. Wages paid. 918 P St.

Musical, Dancing, Dramatic 44

PIANO INSTRUCTION—Latest method, at your home or mine. Beginners given special attention. B2766.

LIVE STOCK

Dogs, Cats, Other Pets 47

DOG—Thoroughbred, registered, female airedale. A. B. Nebelsick, 2221 So. 40th. Col 161J.

PUPPIES—English Lewellyn Setter. Beauties from real hunting stock; male $15; females $10; no papers. Box 125, Red Cloud, Neb.

Horses, Cattle, Vehicles 48

BULL—Registered Guernsey, six months old. Excellent individual. We bred. S. H. Daft, 321 East 12th St., University Place.

COW—One milk, one colt 18 months old, one bicycle. Phone Havelock 329-W.

DOE KID—97% Saanen, mother gave over 4 quarts of milk daily. F8147.

Poultry and Supplies 49

LAYING MASH—Hens lay when fed Lincoln Brand Laying Mash. Also feed. Lincoln Brand Scratch Feed. Griswold Seed & Nursery Co.

WHITE LEGHORN—300 thoroughbred yearling hens. Come early and take your choice. 75c each: $300 Normal Blvd. College 161J.

Wanted—Live Stock 50

BULL DOG—White puppie, made. Write Beat A Goosic, Beaver City, Neb. Rt No. 2.

MERCHANDISE

Articles for Sale 51

BATH TUBS—New with trimmings, $32. White enameled closets $23; lavatories $10. Sinks $3 up. Bath room outfits $65. Trester, B1666.

COFFEE MILL—Hobart, grinder and pulverizer. Wagner & Walt, 901 So. 13th St. B3331.

DRAWING INSTRUMENTS — New, Richter, with case, 16 piece set; never used. Good bargain for University student. Call Mr Brown at L9622 or B3411.

FANS—Noiseless Westinghouse Electric. Sterling Electrical Co. 209 So. 12th. B2656

GAS OVEN—Suitable for small baker or institution, slightly used. Call Cook, 1130 N St.

KINDLING—$3, $4.25 load. New garage doors $14 set. Trester, B2666.

LUMBER—$35, $40, $45 M. Lath $8.00; Sash doors, $1 up, paint, $2.75 gal. Rubberoid Roofing, $1.75. Trester, B2666

MECCANO—Set, with walnut chest; cost $55; like new; will sell for $35. L8709 evenings.

OIL BURNERS—Gem Oil Burners are best; sell for less—why pay more. Cline & Wilcox, 137 No 11th. B3255.

RADIATORS—Steam 55c ft, all sizes, steel eye beams, 3c lb., steel ceiling $3 square. Trester, B2666.

YESTERDAY'S advertisers have found that classified ads bring quick, profitable results.

PLEASE REPORT any case of misrepresentation in a classified ad.

MERCHANDISE

Business and Office Equipment 54

DESK—Bargain Price, 3x5, flat top Cutler desk, 5 sections filing cabinet, 2 arm chairs; 1 swivel chair. All heavy, best oak. 126 Funke Bldg., B2033

OFFICE DESK — Including chair, Smith Premier typewriter, A-1 condition. Call B6160

SHOWCASES—One 6-foot floor case, also one 5-foot floor case, at a bargain. Call B3446.

Farm and Dairy Products 55

COWS—Two fresh, one Jersey, other half Jersey. 573 No. 22nd St.

Fuel, Feed, Fertilizers 56

ABOUT 10 TONS of course semi-anthracite forkings, $6.60 per ton delivered. Fleming Coal Co., F3649.

Good Things to Eat 57

ACCEPT NO SUBSTITUTE—

INSIST ON GOOCH'S BEST FLOUR AT ALL GOOD GROCERS.

GRAPES—Suncrest Fruit Farm. Call Rural 4522.

GRAPES—No. 14th and Benton. $2.50 bushel. L7439.

HONEY—From our State Fair Display, 15c lb., bring container. Wittman Hardware, 140 No. 10th.

JELLY GRAPES — Ripe grapes, jelly crabs, fresh eggs. Call L7946. 4200 R.

POTATOES—Smooth home-grown potatoes, delivered 75c a bushel this week. Phone B4755.

TOMATOES—Green or ripe. 1965 U St L4452.

Home-made Things 58

PIES AND BREAD—Home made. Fried chicken dinners, 40c. Chicken sandwiches, 25c. 2129 O St. B2980.

Household Goods 59

AUCTION—

Saturday, Sept. 20th at 2 p. m. 1320 [illegible] street. All furniture from a7 room house. Everything selling on account of sickness.

A. J. GRAVES, Owner.

FORKE BROS., Auct., B-1452.

AT AUCTION—

FRIDAY, September 19th, at 2 P. M., 1215 Peach St.

CONSISTING of 8-piece walnut dining suite, mahogany library table, gas stove, ice box, 3 rugs, rocker; practically new; also bed room furniture, dishes, etc.

FORKE BROS., Aucts., B-1452.

BED—A Vernis Martin, with springs & mattress, $10.00. Call B4698

BABY BUGGY—Reed. In good condition. Telephone M1354.

BOOKCASE—Leather morris chair, library table, grass-line refrigerator, dining chairs, small buffet, rocker, Haviland china, glassware. B1904.

BABY CARRIAGE—Used, grey reed reversible, $15.00. 145 W. 10th, College View. 64-J.

BABY BUGGY—Ivory, reed; reversible; in first class condition. Call College 225J.

BRYSON & CAMPBELL — Dealers in new and used furniture. B1725. 1015 P St.

CHAIRS — Dining room and kitchen. Will sell cheap. B2889. 626 So. 12th.

CHEAP FURNITURE—Six dining chairs, gas stove, window shades, bake oven, dining table, 2 tool chests, one dropleaf table, one 2-hole gas plate, oil stove, sewing machine. Other articles, 2347 Y St.

CHINA CABINET $12.75, book case, $10.50, Kitchen Cupboard, $9.75, Oak Rocker, $4.50, Center Table, $3.00, Library Table, $5.75. Robertson Furniture Co.

DINING ROOM SET—Eightpiece; mahogany finish, $67.00. 324 South 26th L6830.

DRESSER—Oak finish, $12.50; Oak buffet, $13.50. Oak table, 48 in. x 6 ft., $14.00. Dining chairs, $1.25 each. Kitchen cabinet, $11.75. Fireless cooker, $5.00. Robertson Furniture Co.

ELECTRIC HEATER—$4.00; soft coal stove, $5.00; 36-in stove squares, $1.70; 28-in stove boards $1.35, stove pipe, per joint, 25c; oil heaters, $2.50; gas stove, $15.00. Van Andel & Son, 132 So. 10th.

FLANAGAN BILL—Pays cash for household goods, remember, B2933. 1005 P St.

FURNACE—Charter Oak Parlor, all enameled, will heat 5 to 6 room house. Will heat store room, 30x142, from end to end by circulating system, $85.00 complete, ready for use. Hall's, 1517 O.

FRUIT JARS—2 quart, 5 cents each; sanitary cot, $3.50. 2950 Dudley St.

FURNITURE—All kinds for sale. B3694. 432 South 9th St

FURNITURE—At a sacrifice price. Call at 841 So. 11th St., or L8339.

FURNITURE—Mahogany bedroom suite, library table, stand, rocker, writing desk and graphonola. Some common and oriental rugs. Haviland China set, cut glasses and common dishes, bedding, linens, curtain, china closets, card table, kitchen utensils; other articles. B2766.

FURNITURE—Complete for 5-room cottage, including rugs and gas range; good condition, priced to sell. 1709 So. 23rd. Phone F3438.

FURNITURE — Buffet, davenport, library table, dresser, pair paroquets (love birds) and canaries. F1649.

FURNITURE—Repairing B4898.

HEATER—One small and large, good condition, $15.00. 1928 So. 8th St.

HOLD HEATER—The new electric, is guaranteed to deliver more than twice the amount of heat of any other and uses less current. Price $7.50 each. Guaranteed for two years. Sold by General Supply Co., 144 No. 13th, and all other reliable dealers.

MACHINE—Washing, Easy Vac., Blue Bird, 2-Tub King, Thor demonstrator. All in the best of condition. American Electric Co., 1521 O St. B1112.

NEW portable Electric and Drop Head Sewing Machine, $33.50; Gourlay Bros., 140 So. 13th. L3369.

RANGE—No. 8 steel, for coal or wood, $19.75. Steel Cook Stove, $17.50. 15 size heating stove for coal or wood, $12.50. 14 size heating stove, $9.90; 3-burner oil stove, $9.50; 2-burner oil stove $5.50. Robertson Furniture Co.

RANGES—Used Mal. Range, $38.00; cast range $49.00, good side oven gas range $24.50. Bargains in used furniture of all kinds. Terms. R. S. Proudfit Co., 143-145 So. 10th St.

RANGES—One slightly used Majestic, coal, for sale. 700 So. 30th St.

RANGES—Monarch Malleable Ranges, best by test; sold on terms. R. S. Proudfit Co., 143-145 So. 10th St.

RUG—8-3x10.6 Axminster $12.50; 6x9 Brussel Rug, $8.50; 4-3x7-6 Fibre Rug, $4.50; 2¼x4½ Rag Rug, $2.08; 9x12 Congoleum Rug, $7.50. Pillows, $1.00 each. Robertson Furniture Co

STOVES—Complete line of heating stoves, $18.50 and up. Sold on terms. R. S. Proudfit Co., 143-145 So. 10th.

STOVES—Cool mornings will get you thinking about a coal range. Remember, we carry the most complete line of coal ranges in the city of Lincoln. Wittmann Hdwe., 140 No. 10th.

STOVES—Kitchen range with water front and steel heater; both Cole's. Phone L6636

SANITARY COUCH—Chiffonier, 9x12 rug, buffet, cheap. L9333.

SEWING MACHINE—In good condition. $16.00. L8540

YOU CAN buy economically if you watch the classified ads every day.

KEEP IN TOUCH with opportunity. Read the classified ads daily.

MERCHANDISE

Household Goods 59

STOVE—18 In. Cole's Hot Blast Heating, $18.00. Hall's, 1517 O.

TABLE—Students' $5.50 and $6.75. Steel bed couch, $4.75. Vernis Martin bed, $4.00. Heavy Coil Bed Spring, $4.00. Couch pad, $2.50. Full size Mattress, $2.50. Robertson Furniture Co.

TABLE—Dining room, with leaves, $5.50; oak dining chairs, $1.50 each; one dresser, $6.00, odd chairs, $1.00 each; gas range, $25.00, 3-hole gas plate, $4.50. Why pay more? City Furniture & Upholstering Co., 1315 N St. B1674.

USED WASHERS—Hand and electric washing machines. Bargain. H. [illegible]

WASHER—Eden Electric, splendid value less than ½ price. Call soon. Hall's, 1517 O.

WASHING MACHINES—Electric on sale this week, $69.50. Robertson Furniture Co.

LOW OVERHEAD—Our low overhead makes our low prices. Buy of us and save money. 209 So. 11th. Woods & Son. B3511

Machinery and Tools 61

ELEVATOR EQUIPMENT—Belt, cups, head and delivery, for grain elevator; good feed grinder, alfalfa chopper, half price. Call B3499, or come to 1044 No. 14th St.

LAWN MOWERS—Sharpened and repaired. Guaranteed. Thorp Machine Co., 1023 M St.

MUSICAL INSTRUMENTS—Used, of all kinds, for sale at Tony's Musical Repair Shop, 1136 O St. upstairs.

PAYNE & WILES—Machine Co., Machine work, welding, cylinder grinding. Phone B1283. 302 So. 9th St.

Musical Merchandise 62

PIANO—Ellington, good toned; in good condition. B4497.

PIANO—$450, oak case; practically as good as new for $275 on payments as low as $7 a month. Bench included at Crancer's, 1210 O St.

PIANO — Walnut, excellent condition. Bargain. Call L6413 during business hours.

PIANO—Genuine $700 mahogany, upright Conover, good as new. 1424 So. 13th. F2897.

PIANO — Beautiful mahogany Baby Grand, like new. Call M2077.

PIANO—Player. Mahogany case. First class condition. Part terms if desired. B1719.

PHONOGRAPH—And 46 records, $20.00. Call B1135.

SCHILLER PIANO—Reasonable; leaving town. Call B3871

USED—Musical instruments purchased from Walt's can be relied upon, real bargains in used pianos always on hand. Walt's, 1215 O St.

VIOLINS—Seymour hand made, $250.00. Walt "The Music Man," 1215 O St.

Radio Equipment 62A

PIERCE ELECT. & RADIO CO.—115 No. 14th St., are the exclusive agents for the Eagle Neutrodyne

Seeds, Plants, Flowers 63

FALL BULB CATALOG—Is ready, it's free. Have you gotten yours? Griswold Seed & Nursery Co.

THICKEN—Your old lawn now with our new strong growing Kentucky blue grass and white clover, sow new lawns now with Gunn's Velvet Lawn grass mixture. Gunn Seed Co., 127 So. 10th.

Wearing Apparel 65

FUR COAT—Muskrat. Also wool dress. Very reasonable. Call F2502.

MACKINAW—Boy's tweed trousers, sweater, size 12. Ladies blue serge dress, size 36. L9328.

Specials at the Stores 64

VINE ST. 1946—Three rooms, bath and front porch, ground floor. Private entrance. $20 per month including electricity and phone, meals if desired; vacant Oct 1st. Phone L7353.

Wanted—To Buy 66

BEST PRICE—Paid for rags, magazines and all kinds of junk. B4756

EQUIPMENT—Machine shop, two lathes, drill press and line shaft hanger. Call B4211 evenings. 1441 G St., Apt 4-C.

FURNITURE BOUGHT—Sold or exchanged, upholstered, repaired, refinished or made to order. See us for your furniture needs. City Furniture & Upholstering Co., Phone B1674. 1316 N St.

ROOMS AND BOARD

Rooms with Board 67

B ST., 1111—Two working girls wanted for room and board; very reasonable; within walking distance. Call mornings.

C ST., 1646—A-1 home for two business men in my nice home; beautiful room; good eats every day; Sunday dinner the best ever; excellent heat; come out, please. F3822

DUDLEY ST. 3825—Near agricultural college, for one girl; private home. M3311.

E ST., 2244—Nicely furnished front sleeping room; breakfast if desired. F5295.

G ST., 1421—Furnished rooms for rent; board if desired. L4937.

L ST., 1407—Rooms for four gentlemen or four ladies, in private home; evening and morning meals served. B2089.

L ST., 1426—Nice rooms and board. Reasonable rates. L5962.

WASHINGTON ST., 1534—Homey furnished room, breakfast; 16th and Washington. F2096. Lady teacher preferred.

CHILDREN—Will care for and give one meal a day, $4.00 per week. B4655.

ELDERLY LADY—Wanted to care for, in my home. Prices reasonable. Star Box 836

LARGE SLEEPING PORCH — Study room connected; suitable for four boys. board if desired. F6147.

ROOM—One large front, southeast, with alcove; well furnished; will accommodate 3 people; good board; walking distance. B6498.

ROOM—Nicely furnished, with board, for university students, $7.00 a week. Call L6098.

ROOMS—Three, which will accommodate six boys, board if desired. F2285.

ROOM—One large front, southeast, with alcove; well furnished; will accommodate 3 people; good board; walking distance. B6498.

TWO PERSONS—To board and room in private family, rates reasonable. L7358

10TH SO. 344—Nice rooms, board if desired. L3340.

17TH ST SO. 719—Pleasant modern room in private home. Board if desired. L5504

21ST., NO. 887—Elderly people to room and board. B6250

23TH SO. 123—Pleasant sleeping rooms. Board if desired. L4931.

Rooms without Board 68

A ST. 1710—Nice rooms in modern home, with privilege of piano and home. F4996

C ST. 1545—Two nice rooms single or suite. Girls only. Piano. Breakfast. F5112

C ST. 1330—Furnished room for rent. Call B3154

C ST., 1469—Large front room in modern home, suitable for two boys; breakfast if desired. Call B4443

CALIFORNIA COURT 2746—Attractive sunny room, private family; suitable for business or school girl. F1327.

D ST., 1517—Nice front room for rent, also cheap rooms for boys. F4966

E ST. 1322—Can accommodate one or two ladies, strictly modern home; large cedar closet, no other roomers. Home privileges reasonable. Call or phone after 4:00 p. m. L8632.

E ST. 1329—Very desirable room; good location; reasonable; business girls preferred. L7059

E ST. 1831—Very desirable room in strictly modern room for men or business women. L8053.

E ST., 2766—Two rooms, will accommodate 3 or 4 persons, piano for practice work or lessons. L5343

F ST. 1020—Two large sleeping rooms; one will accommodate three University students. B2376

F ST., 1321—Well furnished front room, for 1 or 2 business men or students. B4737

F ST. 1129—Front sleeping rooms. Call afternoons or evenings. L5438

F ST. 1821—Nicely furnished rooms in modern home. Call [illegible]

Suppose The Streets Weren't Named—

And the houses were without numbers—what a fine time anyone would have finding a friend who lived in Lincoln.

But all the streets are named and all the houses are numbered. This city is laid out in order.

That's exactly the system applied to the A-B-C Classified Section. You don't have to ramble around among the headings and the columns to find the particular ads you want to read.

You can find them in a minute—because you have their addresses!

The classifications and the ads under each one are arranged alphabetically—the Daily Star's classified section is as easy to use as your telephone directory.

Read the A-B-C Ads regularly!

ROOMS AND BOARD

Rooms without Board 68

G ST., 1127—Large front room and closet, kitchenette if desired. Ideal for students; reasonable; garage. L6392.

G ST., 1351—Nice, large room, modern home. Meals if desired; garage. L5988.

GARFIELD ST. 1823—Furnished room. Gentlemen. Care of furnace for part rent. F3301.

H ST., 1637—One front room, strictly modern, nicely furnished., B3030.

HARTLEY DISTRICT—Nice room for lady. Modern home, breakfast if desired. L5537.

H ST., 1118—Sleeping rooms, all sizes and prices, for men. Call B4775.

H ST., 1535—Pleasant front rooms, prices reasonable; board if desired. Call L6359.

J ST., 1024—Large front room, first floor in modern home, suitable for 2. L6354.

K ST., 1135—All modern front sleeping rooms, large closet; close in.

K ST., 1916—Room free to girl who will take care of children two evenings a week, west door after 7 p. m.

K ST., 1030—Room, nicely furnished, in modern home; private entrance.

K STREET, 1212—Suite of housekeeping rooms, private bath. Also two, second floor rooms, housekeeping or sleeping. L8736.

K ST. 1644—Large Southeast room, Men preferred B4878.

K ST., 1606—Furnished rooms in modern home; newly decorated. L4057.

L ST., 1907—Warm, comfortable furnished room; no other roomers; very reasonable, walking distance. L5348.

N ST. 1716—Sleeping room for two boys, newly decorated, modern, reasonable. B2660.

N ST., 1634—Large pleasant sleeping rooms, home privileges. Call B4074. B2547.

N ST., 1546—Furnished rooms in private home, all modern.

O ST. 913—Modern rooms, by day or week.

O ST. 3254—Nicely furnished room for gentlemen, private home. Call L7503.

O ST., 913—Large, modern room for 2 men, other single rooms.

P ST. 1448—Two furnished rooms, suitable for four girls; board if desired. B4319

QUE 1422—Modern sleeping room for students or business girls. B3994.

Q ST., 1121—Nicely furnished steam heated, near university. Call B6226

R ST., 2575—Choice furnished rooms for girl students or business women. B4371.

R ST. 1941—Two rooms to accommodate four people; close in, private home. L9575.

S ST., 2540—Furnished rooms for rent, good location. B2496.

S ST., 2002—Well furnished front room, modern. L4654.

U ST., 1246—Furnished rooms for students of business people; modern. L6871.

VINE ST., 2145—Room for one or two ladies; breakfast if desired.

W ST., 1246—Furnished rooms for students or business people. modern. L6871.

WASHINGTON ST., 1344—Nicely furnished sleeping rooms; will give breakfast if desired. F3565

LADY STUDENTS—Four large rooms, hot water heat, home privileges; reasonable; walking distance. B3077.

ROOM—Very clean and large, for sleeping; suitable for two people. B2951

ROOMS—Comfortably furnished and well kept; in modern home; prices reasonable, university boys or business men. Phone F2544.

ROOM—Large, in modern home; men students, business people; fine location; reasonable. F3475.

ROOM—Nicely furnished, modern home, walking distance; fine for students or business people. References. L6637.

ROOMS—Two for professional or business men or women; privileges; use of laundry, kitchen, dining room, sleeping porch, piano, social functions permitted; best residence section; best references required. F4072.

ROOM—Unfurnished, 1st floor, steam heat, reasonable rent. Hall's, 1517 O.

ROOM—Modern apartment for girl, home privileges, four blocks from O St. B3491

ROOMS—Modern nicely furnished, sleeping, with housekeeping privileges; private bath, garage. L7333.

ROOM—Furnished on first floor; also one second floor room, gentlemen preferred. 925 So. 14th St.

ROOM—Having a seven room Apt., close in and only 2 in family, we will rent to business men, a large room, twin beds, closet. Private bath, etc. B3529.

ROOM—Very desirable, in an attractive apartment, private home. Call L6941

ROOMMATE—Student, business man wanted, by young business man; modern home. B6356

ROOMS—Three front, first floor, private entrance and bath, hot water heat, fireplace, furnished or unfurnished, walking distance, garage. B2655.

ROOMS—Furnished; study room, 2 bed rooms and bath, for 5 or 6 students. Call L6086.

SLEEPING PORCH — With dressing room, for two girls. F8557.

TO BUSINESS MAN—Nicely furnished room in modern apartment; hot water heat; no other roomers; close to capitol. B1641.

WAVERLY PLACE—N. E. corner 13th and L Sts. Nicely furnished, clean, light, well located modern rooms.

12TH ST. SO. 717—Two of those desirable rooms still left. Also suite for several. $6.00 up per person.

12TH ST SO. 912—Desirable furnished room for rent; close in. L5582

12TH ST., SO., 1427—Two rooms, to accommodate 4 students; study room provided; modern, private home: $2.25 per week. F2212

14TH ST SO. 1300—Room; board if desired, also garage. Inquire evenings or Sunday.

14TH ST SO. 1130—Very nice comfortable modern home, no other roomers. B3636.

14TH ST SO. 346—Nice S. E. room; modern home, business woman, home privileges. L6356.

16TH ST NO. 431—Fine rooms, 2 blocks from State University girls preferred.

17TH ST. SO. 433—Nice furnished rooms for Uni. boys or business people. L7957.

17TH ST SO. 440—Nicely furnished light room, all conveniences. Private home. B4868.

18TH ST SO., 526—One large room for two students. $15.00 L5350.

18TH, SO. 220 — Modern. Furnished room in private family. Gentleman preferred.

15TH ST. SO., 436—Newly decorated, nicely furnished sleeping room, large closet. Call L7593.

13TH ST. NO. 332—Room, will accommodate one or two persons. L1457

18TH ST., SO. [illegible]—Furnished sleeping and housekeeping rooms, [illegible]

ROOMS AND BOARD

Rooms without Board 68

21ST ST., SO., 1175—Nicely furnished sleeping room in private family, no other roomers. F5020

22ND ST. SO., 1213—Near C St., one room, comfortable, for one or two. F4574.

23RD ST. SO. 1427—Beautiful large front room, suitable for two. Private family; every comfort and convenience. F2401.

25TH ST., SO., 402—Room for one or two gentlemen. Call B4260.

26TH ST., NO. 700—Two nicely furnished front rooms with large closets, modern home; sleeping or light housekeeping, garage. L5205.

PRESS BLDG.—S. W. corner 13th and N Sts., fourth floor, a suite of 4 rooms for a married couple, suitable for light housekeeping. References required. Inquire room 212 Press Bldg.

ROOM—Large, in modern home, men students, business people; fine location; reasonable. F2475.

ROOMS—One block east of Uni. campus; girls, board across street. Phone B6237.

Rooms for Housekeeping 69

GARFIELD ST., 1045—Two large furnished housekeeping rooms, with large sleeping porch and bath.

K ST., 1636—Two 2-room apartments, furnished, modern; rent reasonable. L9936.

K ST., 1134—Furnished apartments and sleeping rooms. Reasonable. No children. B2564.

K ST., 1212—Two nice light housekeeping rooms, ground floor; also 3 sleeping rooms for students. L8736.

K ST., 2632—Two furnished light house keeping rooms, modern home. L5860.

L ST., 1827—Suite of unfurnished rooms in modern home, close in. Business man or woman. L8127. Evenings.

M ST., 1829—Nicely furnished housekeeping rooms; also garage.

N ST., 1318—Two furnished rooms for light housekeeping

NICE ROOMS—1134 L. B2369.

N ST. 1635—Modern, well kept, light housekeeping rooms. B2289.

O ST., 1327—Furnished light housekeeping rooms, also one apartment unfurnished, use of wash room with electric washer. B6072.

O ST., 2437—Two rooms in private, modern home; excellent heat; gas and linen furnished, young couple preferred. L9429

O ST., 2949—Pleasant large room for light housekeeping, with clothes closet nice location. L5318

O ST., 2732—Furnished room for housekeeping. Also a suite of unfurnished rooms, light and gas. Reasonable rent

P ST., 1445—Two housekeeping rooms, ground floor, unfurnished or furnished. B1795.

P ST. 2038—2 or 3 furnished housekeeping rooms or sleeping room with cooking privileges reasonable. No children. L4099.

P ST., 1535—Modern 5-room duplex also one light housekeeping room. B1791.

P ST. 1829—Two unfurnished or furnished housekeeping and one sleeping room, cheap. B2036.

Q ST., 1121—Furnished, steam heated 2-room apartment. B5226

Q ST., 1946 — Modern furnished room and kitchenette L5471.

ROOMS—Two, nice, unfurnished, for light housekeeping, heat and light furnished, rent reasonable. F3659

ROOMS—Three for light housekeeping unfurnished; also two furnished L7950

ROOMS—Three, front, second floor, furnished or unfurnished, for light housekeeping or sleeping. F1569

ROOMS—Clean light housekeeping, close in, South side. B2961.

ROOMS—Two, nicely furnished, light housekeeping, in all modern home. L8923.

ROOMS—Nicely furnished for housekeeping; steam heat, close in. B2807.

9TH ST SO., 346—Two housekeeping rooms, nicely furnished. L5755

10TH ST. SO., 1520—Nice, clean room, all modern home. Two or four gentlemen. F4154.

11TH ST. SO., 527—Two nicely furnished modern front rooms for housekeeping.

11TH, SO. 721—Two, modern, furnished, light housekeeping rooms, Sept. 15. 3 front rooms, Sept. 20.

12TH ST. SO., 534—Two suites light housekeeping rooms, everything furnished.

14TH ST SO.—Very desirable apartment for light housekeeping. Private home. Facing capitol. B1547

14TH ST., NO., 419—Nice large front room, ground floor, for sleeping or housekeeping; close in. L4220.

14TH ST., NO., 442—Two furnished rooms for light housekeeping, large closet; private entrance; bath and electricity and gas.

14TH ST. NO. 510—One suite of rooms, for housekeeping, entirely modern.

16TH, NO. 454—Furnished rooms for housekeeping; ground floor.

17TH, NO., 334—Modern nicely furnished rooms, close in; rent reasonable.

1836 EUCLID AVE—Two rooms, furnished or unfurnished, for light housekeeping. F6495

26TH, NO., 226—Newly decorated modern rooms for light housekeeping; good location. L6967.

27TH ST., NO., 543—Three rooms, large sleeping porch, bath and private entrance. L4836

28TH, SO., 130—Three [illegible] large, housekeeping rooms, hot water [illegible] garage. L7277.

28TH ST SO. 100—Well furnished sleeping room. L5628

ROOMS—Modern for young men; private home. One room $3.00, large room suitable for two, $4.00. Phone evenings. L9526

REAL ESTATE FOR RENT

Apartments Furnished 74

E ST., 1403—Three-room, nicely furnished first floor apartment, living room has fireplace and piano. B3874

E ST., 1505—One room and kitchenette, modern; close in. Jean L7939

N ST 1607—Two rooms and bath. Phone B2474

P ST. 2440—Nicely furnished apartment 2nd floor. Modern home. Four rooms. Private bath.

R ST. 1484—Three rooms, first floor, 2 rooms alcove second floor $30. L4330.

APARTMENTS—Cleanest, coziest in the city, furnished in mahogany or wicker. Call B1542

APARTMENT—Very desirable and well furnished. Office 300 So. 16th. L6207

APARTMENT—Extra good, five room, located near the capitol. L8603

APARTMENT—Very desirable choice cell furnished. Office 300 So. 13th St. L6207

APARTMENT—Very [illegible] furnished. [illegible]

REAL ESTATE FOR RENT

Apartments Furnished 74

CHOICE—Modern Apts., 2 and 4 Rms., private bath $30 to $46. B2359

J ST., 1318—Two-room modern apartment, ground floor; private entrance. L5656

LAFAYETTE APTS—314 So. 12th St. Make reservations now. Apartments are furnished, including ice, gas light, heat and hot water. Dishes and linen if desired. Leases not required. L4942 or B4689

LENNOX—New furnished apartments, at 1132 N St. Call B4312 or B2771.

MODERN APTS—

Five-room, finished in oak, locker and laundry in basement, hot water heat, hot water every day, walking distance. $60.00. Large living room with In-a-Door-Bed, dressing room, kitchenette and tile bath, finished in new mahogany furniture. $60.00. Harvey Rathbone Company, 115 No. 11th. B2590.

11TH ST. SO. 623—All modern four-room apartment, good residence district.

16TH ST. NO. 222—Modern, 5-room, cheap; near university. L8504.

1124 N ST—Belvedere—New furnished apartments. Call B3564.

1618 O ST.—Furnished apartments; 1618 O St.

Apartments Unfurnished 74A

B ST. 1413—Five rooms and sleeping porch, all modern, good residence district. Garage. F6132.

E ST. 1004—5 room apt. and bath. Price de Leon B4649

F ST. 1631—Five room unfurnished apt. and garage, modern. B2336

L ST., 1429—Three-room apartment newly decorated, entirely modern.

M ST., 1723—Five-room apartment, porches, tiled bath, hot water heat L5107

O ST. 1234—I have a large list of houses and apartments, rent $10 to $75 per month. F. D. Burke. B2735, B4569.

O ST. 1329—Suite of rooms, with private bath; steam heated, $30.00. Call F6430.

QUE ST. 1621—Two unfurnished rooms with private bath. Fireproof building.

RANDOLPH ST., 3641—Four-room small modern apartment, with garage, $35.00. 2635 Randolph St., four-room apartment with garage, $20.00. Call F6006.

RANDOLPH ST., 3641—Four-room all modern apartment, with garage, $35.00. 2635 Randolph St., 4-room apartment with garage, $20.00. Call L5604 after 3 o'clock.

WASHINGTON ST., 1536—Partly furnished 4-room Apt. modern. Good location. F6241.

APARTMENT—Unfurnished; all modern; two rooms, bath and kitchenette; ground floor; close in, $32.50, winter rate. Adults only. F4305.

APARTMENT—6 rooms, with bath. Hardwood floors; vacant Oct 1. B1915

APARTMENT—One, entirely modern, five room apartment, hot water heat. L6820.

APARTMENT—Unfurnished, 3 rooms, modern, newly decorated, heat, light, gas and gas stove. M2520.

CAPITOL APARTMENTS—At 615 South 14th street. See Mr. Wager or call L5935

CLOSE IN—Good 5-room modern Apt., heated, $60. 4-room apartment, private bath, heated $35.00. Immediate possession. B3455. Star Real Estate Co., 1124 O St.

CHOICE—Modern Apts. 2 and 4 Rms., private bath, $30 to $46. B2359.

CHOICE APARTMENT—4 rooms and bath, close in. F1690.

FOR DISCRIMINATING FOLKS—

WOODROW, (new), 12th St., So., 640—The very finest unfurnished and most highly furnished apartments in Lincoln. Beautifully finished.

BLACKSTONE, 330 So. 16th St.—Let us show you that our apartments are more highly furnished than anything else in Lincoln. See the others first to be able to judge.

BRUCE SHERTLEFF.

300 So. 16th St. (Office)—L-6207

JEFFERSON APTS.—Sun parlor, living room, dining room, butler's pantry, kitchen, bedroom, sun parlor and bath. Call B1467

YOLO APTS.—Choice, front, first floor apartment, 4 rooms and bath. Winter rate, $57.50, summer, $47.50. Immediate possession. Yolo Apts. 508 So. 12th. B4851.

11TH ST. SO., 925—Six-room all modern heated apartment, close in. Call L7962.

11TH ST SO 422—Two large housekeeping rooms, $15.00 per month.

11TH ST., SO., 728—All modern 4-room apartment, good residence district. B4555.

11TH ST. SO. 525—6 room apt. and tile and bath, heat, hot water. Janitor service. Garage. $70. B2475.

Business Places for Rent 75

P ST., 1020—Nice light basement, suitable for barber, plumbing, shoe shop, coal or real estate office; rent reasonable.

BRICK BLDG.—Two stories, 50-foot frontage, on O St. 1641 O St. Reasonable rent. T. J. Farrell. B2735.

WINDOW SPACE—On O St., suitable for two barber chairs. Call L6480.

Houses for Rent 77

B ST. 535—Modern dwelling with garage, $30.00. E. G. Bonanan. B1652

GARFIELD ST. 2535—Eight-room house, all modern, full lot, 4-stall garage. Call B3955.

GARFIELD, 525—Two, good, five-room houses. One at 535 Garfield.

K ST., 1634—House in fine shape, strictly modern, good renting rooms, reasonable to good party, garage. J. W. Strine, 213 Little Bldg. L7929

L ST., 824—Four rooms, modern except heat. B3030.

L ST., 1712—Large nine-room house, bath on both floors. Oil furnace; ideal for rooming and boarding. F1690.

ORCHARD ST. 2251—$12.00. No school accommodation for small children. F1774.

PEACH ST. 1321—Five-room, modern but heat. Call F3845

PEPPER AVE. 2010—Five-room, all modern bungalow. Phone owner F2647

T ST., 2214—Partly modern house, garage and fine children, no small children.

SUMNER ST., 1611—Seven-room house. Phone F6133.

SUMNER ST. 2901—Four rooms, first floor, strictly modern, A-1 condition. F1826

SHERIDAN BLVD. 3929—Modern, six room house for rent with garage. F1715.

ST. MARYS, 1212—Four unfurnished rooms. Call F2885

UNI PLACE—Why pay rent when you can buy a home for $50 down. 3 rooms 1345 West 19th, $37. 2 rooms 1425 West 19th, $25.50 month, for 100 months. No interest. Trester. B2888

COTTAGE—Five-room, all modern, $40. 1300 Garfield St., Call ge 231 W.

COTTAGE—Small; city water, electric lights; $12. [illegible] Joe's Lunch, 1734 P St.

HOUSE—Nearly new 7-room, nicely furnished, for period of 6 months or year. E. W. Brown. F2845

HOUSE—6-room, modern, garage; good location, excellent condition. Call L7583.

HOUSE—On acreage, 4 rooms outbuildings. Lease 1 year, reliable party. Call M1715 evenings.

HOME—Strictly modern nicely furnished [illegible] piano, references. Lease required. P5619

HOUSE—Six-room modern garage; good location, excellent condition. Call L7583

HOUSE—Ten-room, modern, near school, $35. 424 E. 21st. Uni Place.

HOUSE—Strictly modern, 6 rooms and bath. F1203.

HOUSE—Seven-room, all modern; well furnished; well located; garage. L5689.

HOUSE—Seven rooms modern, close to Wesleyan campus, block from car line. Ideal location. M2241

HOUSE—Steady, reliable renters for 6 room modern house, garage, fruit. Call College 80J.

WILL RENT [illegible] six rooms modern [illegible] furnished [illegible] and child. L6076 after 7:30 p. m.

5TH ST., SO., 2146—Five-room modern house [illegible] $15.00, Call [illegible]

REAL ESTATE FOR RENT

Houses for Rent 77

9TH ST., SO., 2539—Five-room cottage, large barn, possession immediately. $30.00; 459 No. 13th, 4-room modern double house, with garage. $18.50. F2394

21ST ST SO., 765—Seven-room modern house, oak finish, garage, possession at once. Federal Trust Co., 147 So. 11th. B4479

22ND ST., NO., 616—Four rooms and bath, all modern but heat. Call B6334

25TH ST SO., 1234—Six-room all modern house newly built, garage. Call [illegible]

107 M ST. College View—Good modern 5-room bungalow, garage, 2½ acres land, chicken house and yard; only $40. Immediate possession. B3455. Star Real Estate Co., 1124 O St.

Offices and Desk Room 78

SOUTH SIDE—Bungalow, five rooms, modern, with garage. F3527.

SUITE — Very desirable three office rooms, Burlington Block, long time lease. 13th and O Sts. Christian & Herman. B1725.

Wanted—To Rent 81

APARTMENT—4-room, modern, unfurnished, by Oct 1. L5065.

REAL ESTATE FOR SALE

Farms and Land for Sale 83

FARMS—Why rent when you can buy 205 A. in N. E. Neb. for $200 an acre, ¾ mile of town, 7-room house, all modern, clover pasture, 35 a. alfalfa, 5 a. feed lots; 123 a. plow land, 70 a. fenced hog tight. This is a real farm home and you can buy it for only $5,000 cash and $1,000 Mch. 1st and Sep 1, each for 3 or 5 years, 5,000 Balance terms to suit. Trester's, 869 No. 27th.

40 ACRES—Missouri $5 down, $5 monthly, southern part. Price $200. Send for list. Box 22, Kirkwood, Mo.

Houses for Sale 84

BUNGALOW—Five-room, modern. A real buy from owner. Terms. Call F4253.

BUNGALOW—Beautiful Kellastone bungalow, 6-room, full basement, fire pla u.ebilt-nic 9 .B 2 hrd hrdliuu place, built-in features; new and ready to occupy; a bargain. Telephone College 193-J

BUNGALOW—6-room, modern, full lot, Half way between University and State On car line. Call L5208.

BUNGALOW—Dandy 5 room Kellastone. Just completed, excellent S. E. location. By owner. Priced right. L7213.

BUNGALOW — Nifty five-room, newly decorated, cement basement; full lot, near car and school. Sacrifice. Owner leaving city. Harrington Realty Co., 210 So. 13th St. B3465. L4541.

BUNGALOW—Five room, Kellastone, full lot, very attractive, paving $3,000, terms. F1456. B2134. Home Real Estate.

BUNGALOW—$4350 buys choice 5 room oak finished, modern bungalow, double garage, full lot shrubbery, paved street, terms. Call B3455 days; L8002 evenings.

BUNGALOW—Cost of construction, new six room, heavy oak floors, 2x10 joists, sun room, french doors, wonderful kitchen, beautiful high location, $5,500 with small cash payment and $55.00 per month. Home Real Estate. B2134, F1456.

CLOSE IN—A comfortable 7-room oak finished home, has down stairs lavatory, three bed rooms and sleeping porch up. North frontage on a quiet residential street, with paving all paid $7500. Good terms. Shown by appointment only. See W. L. Turner, 122 No. 11th St. B4442.

COTTAGE—Eight room, $2700; modern except heat, large lot, splendid shade, paving paid. E. Lincoln, bargain. B2634. Mitchell, M1511.

EAST LINCOLN—

$4600. Seven room modern, all oak downstairs, corner lot on paving, near Hartley school. $900 cash, balance easy payments. Hayes, B2550 or L5541.

ELEGANT—Six-room modern cottage, short lot, garage well located. $3000. Small cash payment, balance like rent. B2766.

HOUSE—5-room, suitable for roomers; furniture, five rooms for sale. L5438.

HOME—Modern, brick, to exchange for Lincoln property or land. In best county seat town in eastern Nebraska, where home is home and schools, churches and other living conditions are of the best, tile roof, oak floors and finish, beautiful lawn and shrubbery on pavement. 214 Terminal Bldg.

HOUSE—Four rooms, modern but heat, good location. Pester Investment Co., Uni Place. M1828.

HOME—New 8-room home, Prescott school district, Sheridan Park addition. Full lot. Fireplace, sun room, sleeping porch. $2000 down, $60 per month. Owner, John M. Alexander, B1757, Res. B4124.

HOME—Beautiful 5-room modern home, large living room, sun room, sleeping porch, large enclosed breakfast porch; 2 large bedrooms and dressing room; garage, fine lot with trees, southeast; reduced to only $8500. Terms. B3486 days, L8002 evenings. Star Real Estate Co., 1124 O St.

HOUSE—Seven-room, modern; terms. Call after 5 p. m. week days. L9201.

HOUSE—Here is a good seven-room modern home, close in, living room, dining room, kitchen and hall below, three bedrooms and bath above. Just painted on outside and papered throughout. Full lot and garage $750 down, balance terms. B1172.

HOUSE—Good location. Price $2,000. Easy terms. Call B2054.

GARFIELD ST., 1825—$45.00 by Oct. 1 or will sell reasonable; desirable all modern 7-room house, room for two cars; also 4-room house for rent. 127 So. 17th St., $20.00 month adults only. Call B6489 or F8129 after 5 o'clock.

NORTHEAST—$3,000, 5-room cottage 1½ story, modern; small lot, paved street, northeast. $250 cash, $35.00 per month, just like rent, own your own home. W. L. Turner, 122 No. 11th

PLUM ST., 1431—Five-room bungalow and garage $4750; $1000 down. Terms on balance. Paved street. B1757, Res. B4124.

R ST., 2840—Seven rooms, all modern house; has sleeping porch and garage, with or without furniture. B6150

SEE US AT ONCE—

Owner must sell. See us at once. Extra well built brick and stucco, large floor plan, 30x38; two fine bedrooms, five windows in each, built in features in kitchen, fine basement, up to minute in every way. Location can't be beat, nice east front, lots of shrubbery, double garage. We could tell more about this place, but you must see it to [illegible] B4666. [illegible] Cowan-Robertson Co.

STATE FARM DISTRICT—

All modern home, 3 bed rooms, oak finish, fireplace, breakfast alcove, fronts east and south. Call owner. F4324 or B1588.

SHERIDAN PARK—

EIGHT ROOMS, LARGE LIVING ROOM, FOUR BEDROOMS TILE BATH, FULL LOT, GARAGE, SHRUBBERY; COST $10,000. SACRIFICE $7,000. ACT QUICK. B4888 OR F2757

HOLLINGSWORTH & HEDGES

110 TERMINAL BLDG.

REAL ESTATE FOR SALE

Houses for Sale 84

S ST., 3123—Six rooms, modern but heat, and garage, fine natural shade; lot 75x142; non-resident owner; make an offer. I. F. Baker, L4324. L9573.

THREE ACRES—Divided into lots, 6-room house, full basement, partly modern, barn and chicken house. One block from paving. Southeast. Owner. F3673

WHITTIER AVE.—Four room, modern but heat cottage, new bath fixtures, newly decorated, full lot, garage, $2500, $500 down, $24 month. Val Weller, Jr. B3683. B2044.

W ST.—Six-room all modern stucco house, full basement, cemented, full lot. A good buy $3900. $500 down. Val Weller, Jr., B3683, B2044

YOUR OPPORTUNITY—

Is here today. $500 will put you in an extra well built new bungalow of your own, up to the minute in every way, with garage to match for only $5250. Call us at once. B1947

11TH ST., SO., 828—Modern 6 room house, close in, must be sold by Saturday. Flanagan, 1005 P St., owner.

22TH ST., SO. 1313—Eight room, modern house, oak, paving paid. F2576

30TH ST. NO. 949—Five-room house, all modern, east front, extra long lot, garage, paved street, full basement; a very desirable home. Only $2750. Some terms. Call B4905 or L4663.

30TH ST., NO., 945—

AUCTION SALE—Saturday, 20th, at 2:00 P. M., 4 room brick veneer 2-story house, is on 2 very good lots facing on nice paved street.

Very easy terms will be given. $500 cash will handle. Don't forget the date.

JEANETTE WALKER, Owner

FORKE BROS., Auctioneers, B-1452.

32ND, NO., 406—Five-room modern bungalow, built-in features, reasonably priced. L6254.

LEAVING LINCOLN—In 30 days; must sell my seven-room modern home; 4 bedrooms, large living room with fireplace; full corner lot, 4 blocks S. W. high school; will sacrifice for $3,000 less than I paid 3 years ago. Terms. Owner, F4305.

$1,000 CASH—New 6-room modern bungalow, long living room. Brown mahogany finish; fully equipped. A new floor plan. Full lot. Garage. Lincoln best S. E. location. Guardian Mortgage Security Co., 1218 O St. B3225

Lots for Sale 85

LOT—Full. All modern paving, a bargain in every sense of the word. Realty Cleaning House, 1210 P St. L5603.

To Exchange—Real Estate 88

BUNGALOW—Near State Farm, 7 rooms and garage, thoroughly modern; will exchange for Hastings property. Call B2359.

BUNGALOW—For exchange, five rooms, oak, full lot, garage, southeast, want 7 or 8 rooms in Prescott district. Call B3485. Star Real Estate Co. 1124 O.

ESSEX—Touring car, four-cylinder; fine condition. Will trade for vacant lot or part payment on small cottage. Collins, 1218 O St.

HOTEL—

In thriving country town, clear, owner wants clear western or Kansas land. D. M. Douthett Land & Inv. Co., 208-9 Little Bldg. "Where Lincoln Rents B1617.

STORE—For exchange, $5000; clean, well located hardware store, cheap rent and good business, want home in the city. J. T. Baughan & Co. 1219 P St. L5603

80-ACRE FARM—Clear, Fillmore county, to exchange for Lincoln residence. B2664. Surety Investment Co., Realtors.

Wanted—Real Estate 89

ACREAGE—From 5 to 20 acres, only small improvements. B2566.

ALL KINDS—List your property for sale or rent with A. O. Gronquist, 411 Bankers Life Bldg. L4739. F5362.

HOMES—Modern 8 or 10-room residences, close in. Cash buyers waiting. Call 224 Little Bldg. B2531.

SOUTHEAST LOCATION—Would buy 5 or 6 room modern bungalow at right price. Address Lincoln Star, 820.

AUCTIONS—LEGALS

Legal Notices 91

NOTICE TO CONTRACTORS

Sealed Proposals will be received by the Board of Education for School District No. 33 at Franklin, Nebraska, for the erection of an addition to the present High School Building at Franklin, Nebraska, in accordance with plans and both the Technical and General Specifications prepared by George A. Berlinghof, Architect, Lincoln, Nebraska, up and until 11 A. M. September 19, 1924.

Proposals will be received as follows:

(1) General Contract.
(2) Heating and Plumbing.
(3) Electric Wiring.

Each proposal made under items 1, 2, 3, in order to be considered, must be accompanied either by a Certified check or a Bidder's Bond in the sum of five (5%) per cent of amount of Proposal made payable to W. H. Lohr, Treasurer for said School District, guaranteeing that the successful Contractor when award is made to him will enter into contract with said School District and will file a good and valid bond for the full amount of Contract price within ten (10) days after the date of award of contract.

If the contractor fails to enter into contract and furnish a good and valid Bond as heretofore mentioned, the certified check or Bidder's Bond shall be forfeited to School District No. 33.

General, Heating, Plumbing and Electric Contractors only can obtain plans and specifications from the Architect.

The Board of Education for School District No. 33 reserves the right to reject any or all Proposals and waive defects in same.

By order of the Board of Education for School District No. 33 of Franklin County, State of Nebraska, dated this 19th day of August, 1924.

President, C. J. FURRY.
Secretary, JEANNIE BEITEL.

CLASSIFIED DISPLAY

Business Services Offered.

BEN PARKER

[illegible] Abstractor

[illegible] Terminal Bldg.

[illegible] onal

norrc

THE SECOND MRS. STRONG

By HAZEL DEYO BATCHELOR

Copyright, 1924, by Public Ledger Company.

Matthew Strong marries his stenographer, Julie Benton, and when he brings her home after the honeymoon his daughter Claudia does everything in her power to make things unpleasant. It isn't long before Matthew feels that he has made a mistake, and this feeling is intensified by the knowledge that he might have married Margaret Davenport, a woman in his own class. Bradford Pierce, a friend of Matthew's is kind to Julie and later falls in love with her. Claudia poisons her father's mind against Julie, and then falls desperately in love with Harris Fiske, a married man. In the meantime Matthew believes that Julie is in love with Bradford, and in spite of his own indifference the knowledge does not please him. He is restless and disturbed and makes Julie miserable through his treatment of her. Just at this time Claudia makes up her mind to elope with Harris Fiske.

CHAPTER XLIII.

Woman to Woman.

Of course Claudia had no idea that Julie's suspicions had been aroused. It had been so long since Julie had made any attempt at interference that Claudia believed herself safe until she opened the door of her room, and peering along the corridor, saw that her stepmother's door was ajar. Even then she did not hesitate, but walked boldly along the hall toward the head of the stairs. She had almost reached it, when Julie came out of her room, and the two stood facing each other.

Claudia was the first to speak "Still spying on me?" There was a sneer in her voice.

Julie flushed crimson. "No Claudia, not spying. Surely I can be interested in what you do without being accused of that."

"I don't think so," Claudia flung back. "Or why have you been waiting for me like this?"

"Because I felt that something was wrong. Claudia, please tell me what it is. I promise to respect your confidence. I give you my word not to make any trouble for you Won't you believe that?"

"And if I did tell you where I was going, what good would it do?" Claudia flamed. "You couldn't stop me. Nothing you could say would have any weight with me."

"You despise me so much?" Julie's tone was wistful, like that of a hurt child, and in spite of her hardness, something in Claudia was touched. It was as though she saw Julie's predicament for the first time and was aware of her loneliness. In that moment she was sorry for the part she had played against her stepmother.

"I don't despise you," she said pettishly. "For Heaven's sake Julie, don't be sentimental. I can't stand it tonight. Besides I'm in a hurry. I can't stand here talking to you now."

She turned toward the stairs but in an instant Julie was beside her. "Claudia, I can't let you go, unless you tell me where you are going."

"You mean to say that you would try to stop me?"

"I will stop you."

Claudia laughed scornfully. "I don't think I'd try it if I were you"

"Nevertheless I'm going to do that very thing."

Again Claudia laughed. "Really, Julie, you are too funny." Deliberately she began to descent of the stairs, and as Julie did not immediately follow the belief that she had mastered the situation made Claudia overreach herself.

She paused and turned half way around. "If you want to know where I'm going I might as well tell you I'm going to meet the man I love. I'm going away with him. Does that shock your bourgeois sense of the proprieties? Does it help you any to know the truth?"

With another hard little laugh Claudia ran lightly down the rest of the stairs. She had almost reached the door when like a flash Julie had passed her and Claudia was brought up short with the knowledge that her way was barred.

"You're not going!" Julie's voice was shaking. For a moment she was almost afraid of Claudia. The girl's lips had drawn away from her teeth in a menacing way and she had all the semblance of a cornered animal.

"I think I could hold you," Julie went on quickly, "but I'm sure you'll see the wisdom in not attempting to struggle with me. The bell is right here. I have only to press it and one of the servants will be here in a moment. You'd hardly like them to know about this would you? It would cause a great deal of talk."

Tomorrow—An Unexpected Intruder

HELD AS SUSPECT IN GEM ROBBERY

Montague Pike Arrested For Identification By Miss Edith Bobe.

NEW YORK, Sept. 18. — Montague Pike, 29, graduate of Yale and Sing Sing, was under arrest today in connection with the robbery of Miss Edith Bobe, Broadway modiste, and Robert L. Hague, marine superintendent of the Standard Oil company of New Jersey, of jewels and cash estimated at over $50,000 under circumstances similar to those surrounding the robbery and murder of "Dot" King and Louise Lawson.

Pike was arrested charged with extortion after it was alleged he had telephoned Miss Irene Flaherty, Miss Bobe's secretary, and demanded $400 for which he promised to reveal where the stolen gems now were.

Miss Flaherty communicated with police.

Pike, who claims to be a graduate of Sheffield scientific school of Yale, and now is employed by a New York contractor, admitted that he had served a term in Sing Sing prison for grand larceny but denied he had taken part in the Bobe robbery.

Police are investigating his recent movements, comparing his fingerprints with others they have secured at the Bobe home, where the robbers spent some time in a gay revel ransacking the place before Miss Bobe and her escort arrived to be robbed, and see whether the negro maid, Miss Bobe or Hague can identify him.

Miss Bobe has disappeared as the result, it is reported, of a mysterious telephone call which threatened her with the same fate as "Dot" King and Louise Lawson because of information she has given to police.

Receive 13 Volumes of American Irish Historical Society

The Nebraska State Historical Library is in receipt of 13 volumes of the Journal of the American Irish Historical Society which may be of much interest to many in Nebraska because of its genealogical contents. For the most part the volumes contain the proceedings of the society and program of the meetings, but they also contain many genealogical lines of Irish families who came to America before the Revolution and even early in the seventeenth century.

A shipment of books belonging to the genealogical and circulating library of the Daughters of the American Revolution has also recently been received in the Historical Society library and is available to the public as well as to members of the D. A. R. Among other volumes this shipment contains four volumes on Massachusetts' families. Six volumes of Maryland Calendar of Wills, 1635-1732 will be of interest to those desiring to consult Maryland records.

Seattle Chosen For Delta Upsilon Meet

SYRACUSE, N. Y., Sept. 18. — The national convention of Delta Upsilon, in session here, voted today to hold next year's convention at Seattle, Wash. Delegates from forty-eight chapters of the fraternity approved a four weeks' trip through the west, by special train, before the gathering in August The convention sent a letter of good wishes to General Charles W. Dawes, republican candidate for vice president, who is a member of the Marietta college chapter.

SOVIET ATTACK REPULSED.

BUCHAREST, Sept. 18.—A band of armed bolshevists coming in motorboats, attacked the south Bessarabian villages of Tararbunar and Nicopacwaka, but were driven off. Order has been restored. Soviet Russia has never recognized Rumanian occupation of Bessarabia.

To Discard Freckles, Tan, Pimples, Blotches

It is said that creams containing animal grease cause hair to grow. You run no risk of acquiring superfluous hair from using ordinary mercolized wax There is nothing better for a discolored skin, as the wax actually absorbs the offensive cuticle. The latter is naturally replaced by a clear, smooth, healthy complexion, full of life and expression. It's the sensible way to discard a freckled, tanned, over-red, blotchy or pimpled skin Get an ounce of mercolized wax at any druggist's and apply nightly like cold cream, erasing in the morning with soap and water. Soon you will observe a most remarkable transformation.—Advertisement.

CORN CAN SOON WITHSTAND FROST

Estimate Two-thirds of Nebraska Crop Out of Danger by October 1.

Probable Yield of 26 Bushels to Acre Higher Than Last Estimate.

About two-thirds of the Nebraska corn crop can withstand a light frost by October 1, according to the mid-month crop report of the division of crops and livestock estimates here. The report also states that 67 per cent of the plowing of wheat is completed and less than 4 per cent sown.

The report follows in part:

"Approximately 25 per cent of Nebraska's corn crop can withstand a light frost without injury now, 7 per cent by October 1 and 90 per cent by October 15, The crop is extremely uneven and the outcome is uncertain. However, the probable yield, as shown by returns was 26.3 bushels, or approximately one bushel above the September 1 estimate

"Plowing for wheat has been delayed and only 67 per cent of it has been completed. Less than 4 per cent of the winter wheat has been sown and most of this is in western sections.

"Average estimates from grain dealers show that half of the wheat crop has been marketed to date. An inquiry as to the average yield of wheat shows slightly less than 20 bushels per acre, which substantiates the August estimates of the division.

"The soil moisture supply varies from medium to plentiful in slightly more than half of the counties. The remainder reporting very light moisture. However, recent rains changed the condition somewhat. Dry soil conditions have made plowing very difficult and unfavorable for seeding wheat.

Reports on the average yields of spring grain crops from elevators practically substantiate the previous estimates of the division.

"Reports on the last commercial potato crop are unfavorable due to to drouth in western Nebraska. About half of the early potato crop has moved. The crop in other states particularly the commercial crop, seems to be more favorable, as the total U. S. crop is equal to last year.

"Sugar beets appear to be somewhat better than expected, having shown improvement during the past month. Apples have improved also. The commercial apple crop for the country is considerable below that of last year, while the Nebraska prospects are considerably better.

Wisconsin Farmer Develops World's Guernsey Champion

A new world's champion grade Guernsey cow has been developed by one of Wisconsin's "real dirt farmers."

Matt Domaszek of Amherst Junction, Wis., is the breeder and owner of the grade Guernsey cow, New Hope Lily. When Lily grew up into a fine looking Guernsey cow, he decided to place her on test, along with some of the pure bred members of his herd. As a result, she has just completed a record of 17,555.7 pounds of milk and 887.74 pounds of butter fat as a mature cow—which is more butter fat than any other grade Guernsey cow has produced.

"Of course," Mr. Domaszek points out, "there is some difference between a high grade Guernsey cow and just the common or garden variety of cow." He believes in the use of a pure bred sire of producing parentage.

Purebred bulls of the Guernsey bred will be exchanged by breeders of Nebraska with farmers this fall through the Burlington Dairy Sire train which is to tour the state and stop in thirty-one towns in as many different counties.

Chicago Lays Claim To Busiest Corner

CHICAGO, Sept. 18.—State and Madison streets still claim the title as the world's busiest corner, according to figures compiled by police today. More than 75,000 vehicles cross this intersection in fifteen hours and in the same period more than 300,000 pedestrians walk across it, according to the count. Traffic officers said this bettered the claim of Los Angeles and New York traffic commissions which recently said that 69,797 vehicles crossed the busiest intersections in Los Angeles while New York's busiest corner sees about 32,000 vehicles a day.

NERVOUS, RUN-DOWN MOTHERS

Worn Out Caring for Children and Housework—See how Lydia E. Pinkham's Vegetable Compound Helps

Indianapolis, Indiana.—"I was in a very nervous and run-down condition while nursing my baby, and hearing some talk of Lydia E. Pinkham's Vegetable Compound, I began taking it. From the second bottle I noticed a big improvement, and I am still taking it. I am not a bit nervous now, and feel like a different person. It is a great medicine for any one in a nervous, run-down condition and I would be glad to give any one advice about taking it. I think there is no better medicine and give you permission to publish this letter."—Mrs. ANNA SMITH, 541 W. Norwood St., Indianapolis, Indiana.

The important thing about Lydia E Pinkham's Vegetable Compound is that it does help women suffering from the ailments common to their sex.

If you are nervous and run-down and have pains in your lower parts and in your back, remember that the Vegetable Compound has relieved other women having the same symptoms. For sale by druggists everywhere.

HICKORY Girdle Supporters

Here's the girdle supporter PLUS! Hickory Garters strong and long-wearing, with the cushion clasp that saves sheer hosiery. Then hip-confining elastic inserts and just enough skillful boning. Light and easy for all day wear. See this and other models at the notion or corset counter. Priced as low as $1.

A. STEIN & COMPANY
Also Makers of Paris Garters
CHICAGO • NEW YORK

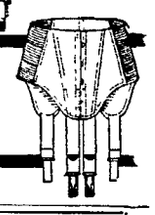

—and for other needs

Hickory Children's Garters — Hickory Under Waists
Hickory Elastic by the yard — Hickory Baby Pants

Hickory Personal Necessities:

Hickory Sanitary Belts — Hickory Sanitary Aprons

CORNS

Lift Off—No Pain!

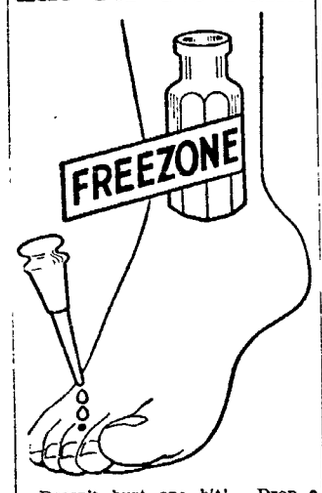

Doesn't hurt one bit! Drop a little "Freezone" on an aching corn, instantly that corn stops hurting, then shortly you lift it right off with fingers.

Any druggist sells a tiny bottle Read "Freezone" for a few cents, sufficient to remove every hard corn, soft corn, or corn between the toes, and the callouses, without soreness or irritation.—Advertisement.

Things to Know Before Baby Comes

YOU may learn the probable date of baby's birth. What you should have and what baby will need. These and many other *important things* are fully explained in a wonderful booklet sent free to all expectant mothers.

This booklet also tells when and how to use "Mother's Friend"—the much talked about rubbing preparation which relaxes the muscles and prepares the way for a *comfortable* period during *expectancy* and for a more natural delivery at *child-birth*. "I think 'Mother's Friend' saved my life," wrote one enthusiastic mother. "I was sick not over fifteen minutes," declared another. You will find these signed letters, and many more, in the booklet which you will receive.

"Mother's Friend" has ALL by three generations of exp Get a bottle today and ex derful effect "Mother's you!

FREE BRADFIELD & BROS. 11th & K Sts.

Write Bradfield Bros., Atlanta, Ga., for booklet (in envelope.) Ask for "Mother's Friend" with "Mother's"

Speier superior laundry service

mean many more hours of leisure for you EVERY week in the year. A service to answer every need and purse. Priced at from 5c to 10c pound for the family wash!

IT'S B3377 Speier's LAUNDRY

NIGHT SCHOOL

Shorthand, Typewriting, Bookkeeping, Accounting.

SHOW CARD WRITING
All Allied Commercial Subjects

BEGINNING SEPT. 22

Classes on Monday, Wednesday and Friday Evenings, 7 to 9
REGISTER NOW

LINCOLN BUSINESS COLLEGE

Accredited by National Association of Accredited Com'l Schools
Approved By State Dept. of Education

L. B. C. Bldg. 14th and P Sts. Lincoln, Neb.

View our windows Friday evening and join in the merriment of the fun frolic and Clown parade.

Be our Guest on Saturday, Lincoln's Co-operative Fall Shopping Day. All Nebraska is cordially invited.

H. Herpolsheimer Co.

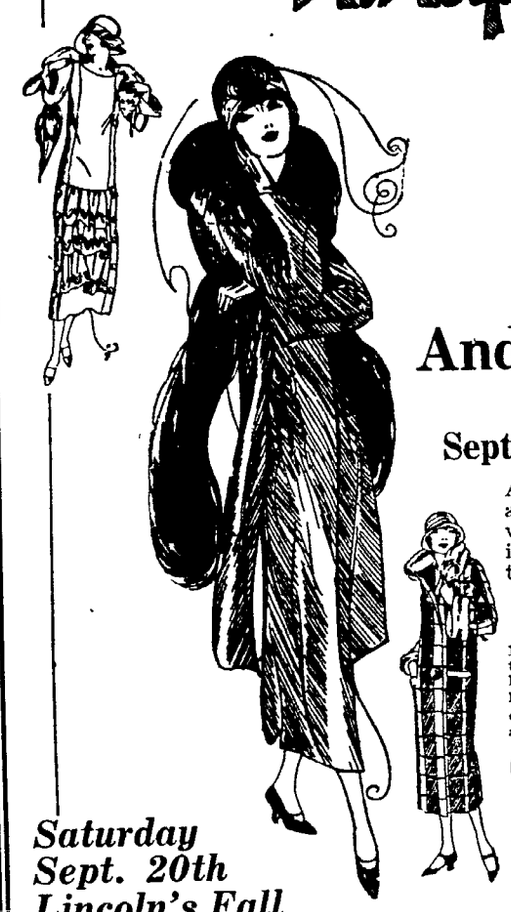

FASHION EXHIBIT

And Fall Shopping Day

Friday and Saturday September Nineteenth and Twentieth

A cordial invitation is extended to Lincoln and Nebraska to attend this fashion event and Fall shopping day. View our windows, attend the fall frolic and Clown parade Friday evening and shop on Lincoln's Fall shopping day Saturday September the 20th.

Style Review Days

Presenting the new Styles and assortments for Fall and Winter nineteen-twenty-four in all their variations. Exclusive fashions inspired by the latest notes and models from Paris which have been adapted to the preferences and tastes of American Women.

Of unusual interest are our displays of Fashionable Apparel for this Fall and Winter season.

Saturday Sept. 20th Lincoln's Fall Shopping Day

Coats — *Revealing Indescribable Elegance of Refinement* — $19.50 to $195.00

Dresses — *Interpretations of Modified French Motifs* — $14.50 to $150.00

Suits — *Individualized by Originality of Designs* — $25.00 to $165.00

The Newest Gloves

The new season has also brought forth many new effects in gloves, the fancy cuffs and gauntlet styles being foremost among the favored styles in beautiful soft brown shades.

95c to $2.95

Pretty Scarfs

Fashion has given approval to Scarfs in colors to contrast with the popular tailor made suits, evening gowns and other frocks. We now show an unusual select assortment of these stylish scarfs, prices

$2.50 to $49.75

New Purses & Bags

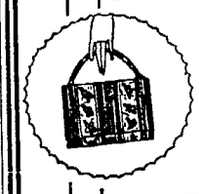

The under the arm or envelop continues to hold favor among smart dressers. yet, there are many new variations as well as many new numbers in Reed Craft hand tooled bags and purses; also novelty bags in any shape or style.

$1.85 to $21.75

Dainty Kerchiefs

Fascinating novelty 'kerchiefs. Imported 'kerchiefs of unusual beauty. Sheer lawn, pure linens with colored borders and centers in various combinations; a very notable assortment for your choosing, price

25c to $1.25

Fine Silk Hosiery

Only good quality Hosiery can be expected to give satisfactory wear—that's why our hosiery section has an established reputation, the color assortment is now complete, browns and greys prevailing, many pretty ones also shown in silver and high colors for evening wear, price

$1.50 to $2.75

Newest Fall Millinery

Autumns rich colors add brilliance to fall Hats. Small, they are mostly displaying high crowned shapes with narrow rolled or straight brims.

In these types the Japanese influence is seen. Trimmings are conspicuous by their absence; a fancy band or a band in self fabric, a tuft of wings or aigrettes, or a single feature are decorative features. Diversity is the key note of our Millinery display in shapes, color trends and price range.

Millinery Department Second Floor

Red Cross Shoe

Look for this Trade Mark on the sole

Many and Varied Are the New Fall Styles

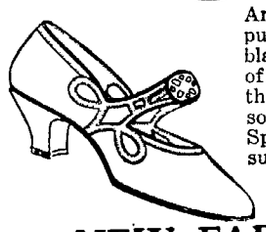

Among the newly arrived styles in pumps you will find this Red Cross black kid pump suitable for many types of tailored costumes. It is made over the famous Red Cross last with turn sole and full breasted covered Spanish heel with the arch supports, price— $10

NEW FABRICS

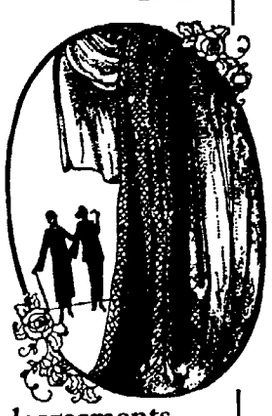

For Fall, showing the prettiest of Silks and Woolens in the new Fall patterns and colorings.

The Silks are especially rich in weave and coloring and the variety cannot fail to impress one for its completeness. There are staple woolens, novelty woolens for every occasion, beautiful and lustrous they are, and truly the choice dress materials that miss or matron could wish for.

Herpolsheimer's Prices Are Satisfying Many and Will Satisfy You

The Finest of Undergarments in New Assortments

Are as varied as the feminine tastes, from the daintiest lace trimmed silk garments to staple white muslins. All are new and personally selected for their desirable qualities and in the belief that they are the best values obtainable anywhere. It's a beautiful collection to select from.

Silk Teddies, $2.50 and up.
Silk Gowns $4.50 and up.
Voile Gowns $1.25 and up.

Special Fried Chicken Dinner will be served in our Tea Room on Saturday, Lincoln Fall Shopping Day from 11 o'clock until 2 p. m.
Also serving special menues from 5 p. m. until 7:30 p. m. Saturday Evening.

H. Herpolsheimer Co.

On N Street — At 12th

The Busy Shopping Center Of Lincoln

Jane Lee Shops For You and With You

Premium Tickets Given on All Cash Purchases